

Southdale Road West Phase 2 Improvements Southdale Road / Colonel Talbot Roundabout

ITCAC Meeting: November 16, 2022

Project Representatives



Michelle Morris P.Eng

City of London
Transportation Design
Engineer / Project Manager



Violetta Sypien

City of London
Transportation Technologist



Jeff Kelso, P.Eng

AECOM Canada Ltd.
Consultant Project Manager

Project overview



Project background

A 2019 study recommended a two-lane roundabout at this intersection to address current traffic delays during peak periods and increased future traffic volumes from significant urban growth

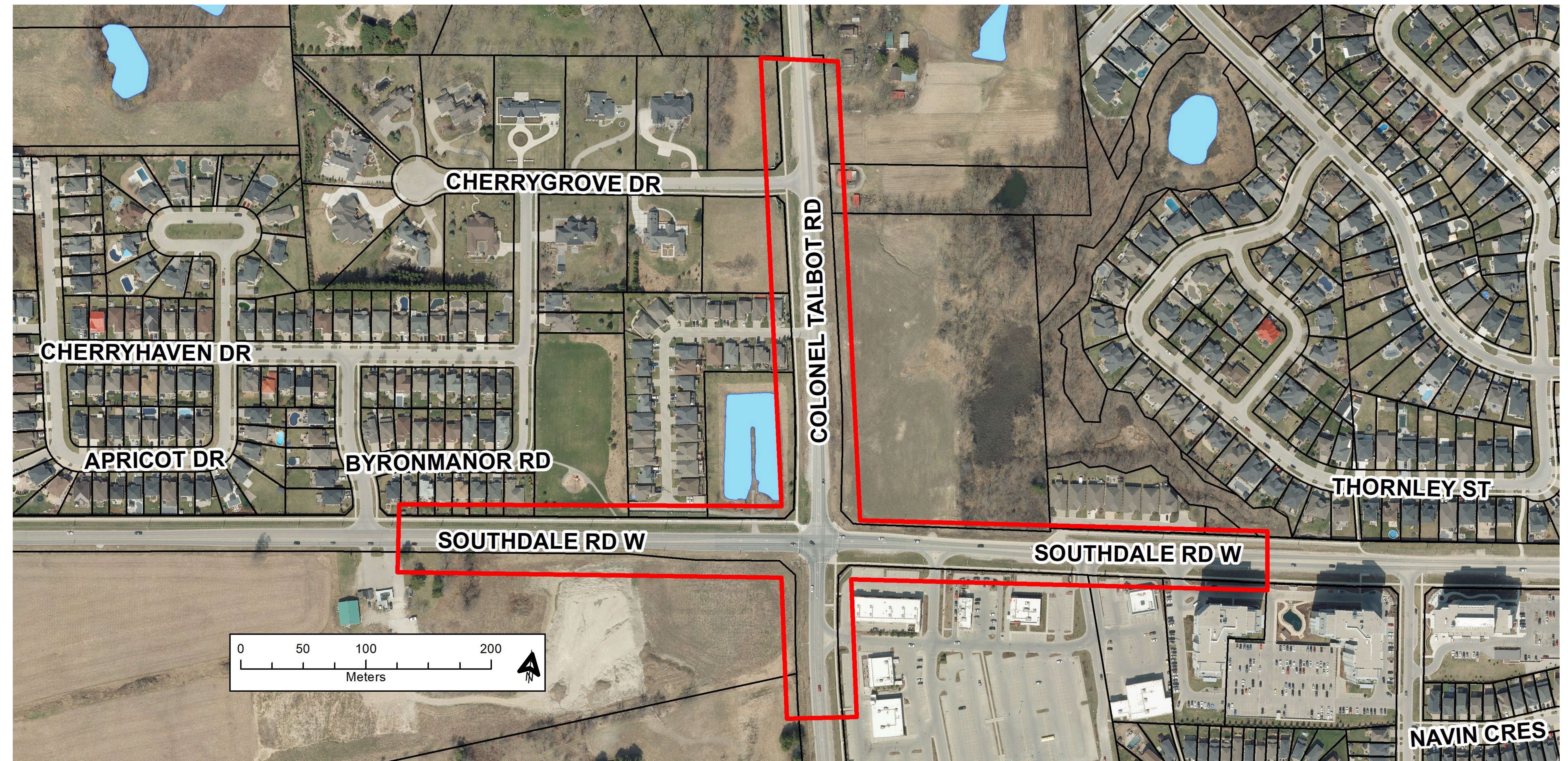

Construction limits

- Southdale Road –
Approximately 330m west of Colonel Talbot Road and 340m east of Colonel Talbot Road
- Colonel Talbot Road –
Approximately 120m south of Southdale Road and 370m north of Southdale Road

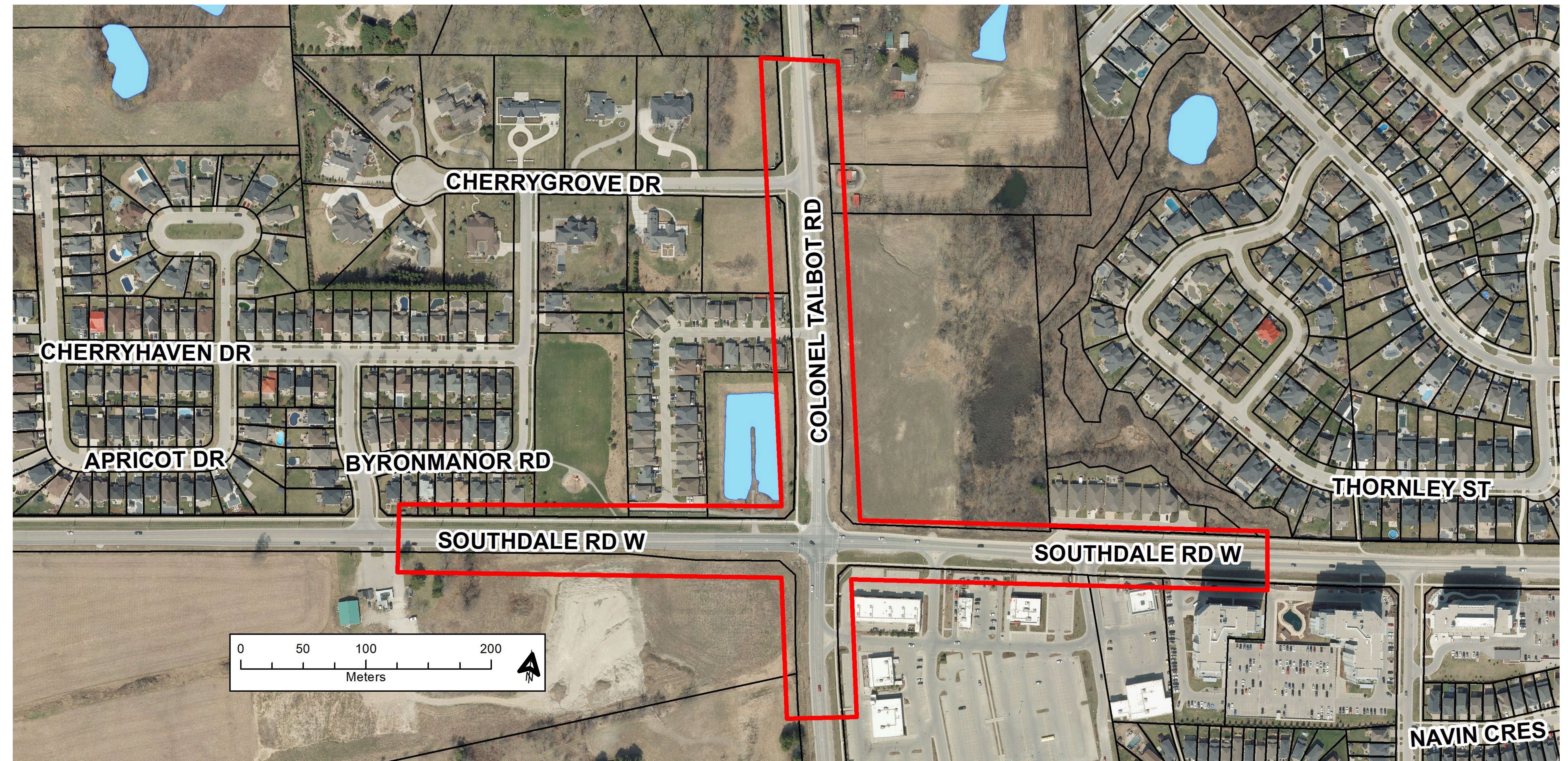

Existing conditions

The existing intersection is a signalized stop intersection with one through lane in each direction, with left and right turn lanes.

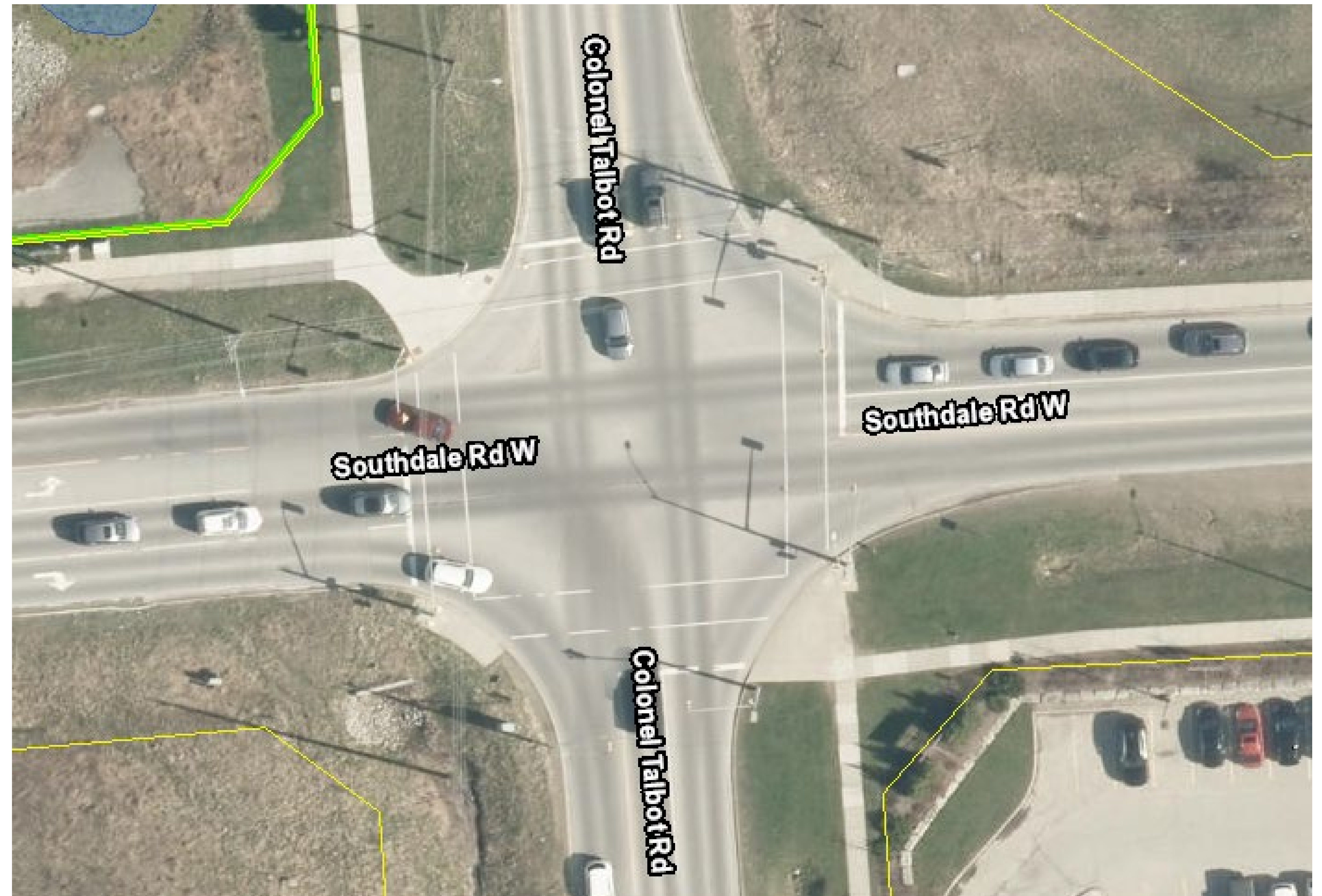

Proposed conditions and scope of work



Underground servicing details

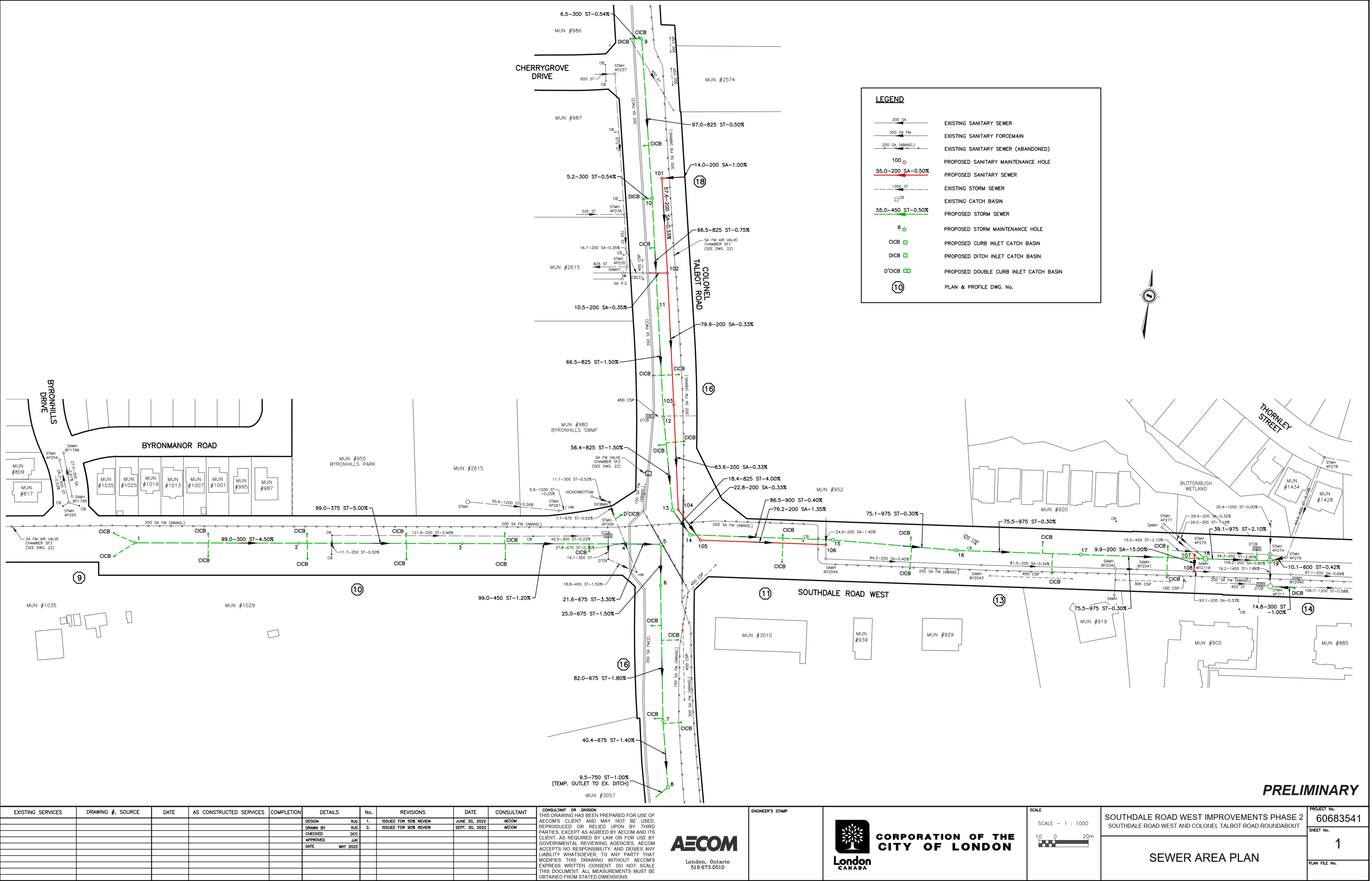

Cross Sections



COLONEL TALBOT ROAD – STATION 0+150 (C-C)

Cross Sections



*** Access to all properties will be maintained during construction**



Stages of construction

- Construction will be planned and implemented in stages to maintain access throughout the intersection, but some turns may be restricted as the project progresses
- Individual construction stages will involve restricted turning movements

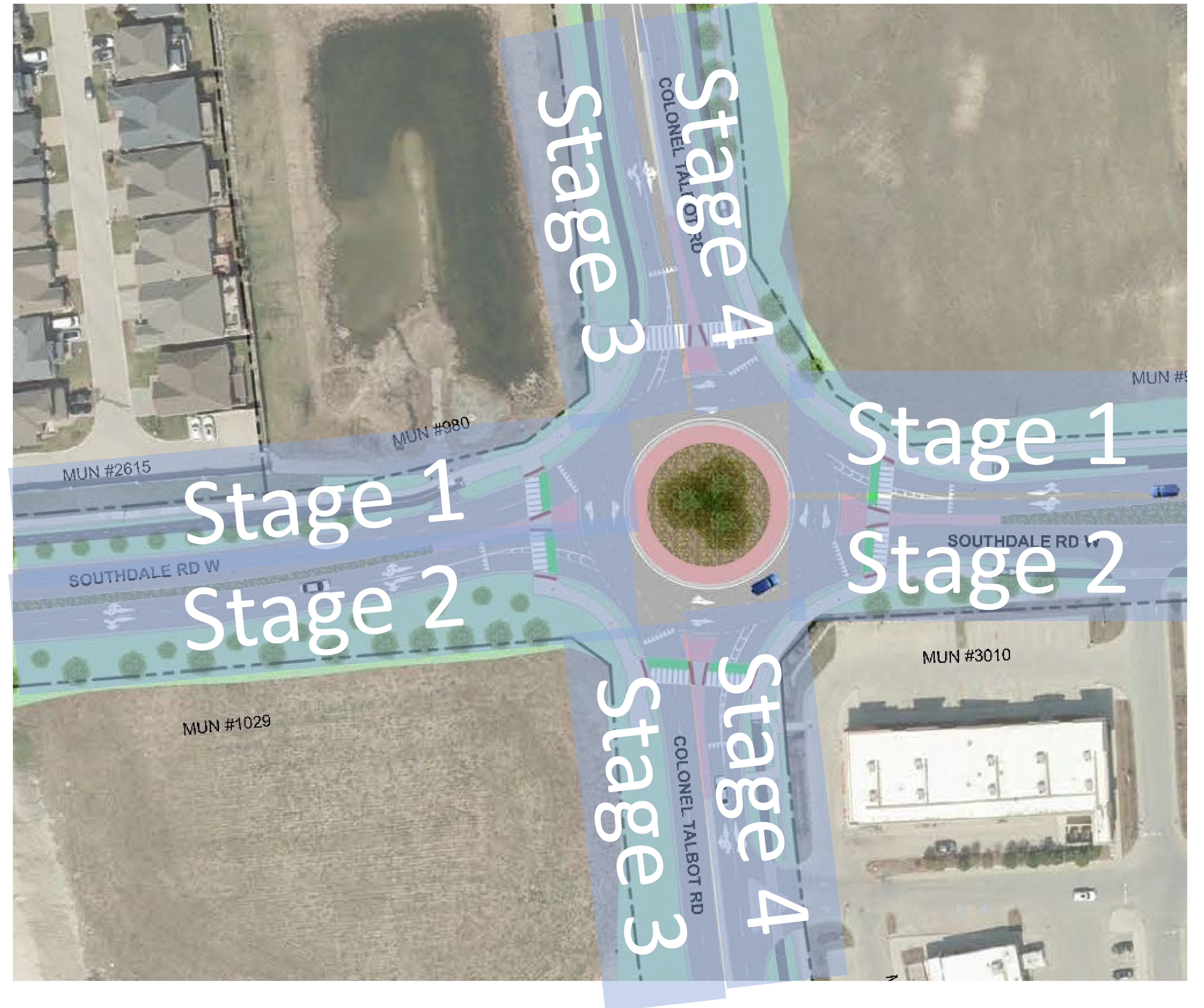

Working hours & garbage / recycling collection

Construction Activity

- Working hours will typically be limited to the hours between 7 a.m. – 7 p.m.
- Weekend work / overnight work may be required within the intersection

Garbage and Recycling Collection

- Collection of all waste and recycling will be maintained throughout the duration of construction

Next steps

- Finalize project drawings and contract specifications, including public input where applicable
- Tree removals, in advance of construction
- Project tendering – Spring 2023
- Contract award – March 2023
- London Hydro pole / cable relocations and other utility pre-work – Winter 2022 / 2023
- Electronic message display boards will be placed at the limits of the project area prior to commencement of construction to inform the public of construction impacts
- Approximate construction duration - May 2023 to end of 2023
- Surface asphalt placement – Spring 2024

Thank You