

Accessibility Advisory Committee

Report

3rd Meeting of the Accessibility Advisory Committee

March 25, 2021

Advisory Committee Virtual Meeting - during the COVID-19 Emergency

Attendance PRESENT: J. Menard (Chair), T. Eadinger, N. Judges, A. McGaw, P. Moore, P. Quesnel and D. Ruston and J. Bunn (Committee Clerk)

ALSO PRESENT: L. Livingstone; D. Baxter, J. Dann, K. Grabowski, J. Hodgins, A. Husain, K. Killen, V. Kinsley, A. Macpherson, D. MacRae, J. Michaud, A. Spahiu, M. Stone, B. Westlake-Power and E. Williamson

ABSENT: M. Bush and K. Steinmann

The meeting was called to order at 3:02 PM.

1. Call to Order

1.1 Disclosures of Pecuniary Interest

That it BE NOTED that no pecuniary interests were disclosed.

2. Scheduled Items

2.1 2021 Core Construction Mitigation

That it BE NOTED that the presentation, dated March 25, 2021, from D. MacRae, Director, Roads and Transportation, with respect to the 2021 Core Construction Mitigation, was received.

2.2 Medway Valley Conservation Master Plan Mapping

That the following actions be taken with respect to the Medway Valley Conservation Master Plan Mapping documents, as appended to the agenda:

a) the above-noted Medway Valley Conservation Master Plan, as presented at the meeting, BE ENDORSED by the Accessibility Advisory Committee; and,

b) the above-noted documents, as appended to the agenda, and the revised attached documents, BE RECEIVED.

2.3 Major Projects 2021 Rapid Transit Update

That it BE NOTED that the presentation, dated March 23, 2021, from J. Dann, Director, Major Projects, A. Spahiu, Environmental Service Engineer and J. Hodgins, Environmental Services Engineer, Construction Admin (Major Projects), with respect to the Major Projects 2021 Rapid Transit Update, was received.

2.4 Downtown Sidewalk and Enhanced Crosswalk Treatments

That it BE NOTED that the presentation, dated March 25, 2021, from K. Killen, Senior Planner, with respect to Downtown Sidewalk and Enhanced Crosswalk Treatments, was received; it being noted that a communication,

from A. Malcho, Vision Loss Rehabilitation Ontario, as appended to the agenda, with respect to this matter, was received.

2.5 Community Gardens Program Update

That it BE NOTED that the presentation, as appended to the agenda, from V. Kinsley, Supervisor, Neighbourhood Development and Support, with respect to an update on the Community Gardens Program, was received.

2.6 Playground Update

That it BE NOTED that the presentation, as appended to the agenda, from J. Michaud, Landscape Architect, with respect to an update on playgrounds, was received.

3. Consent

3.1 2nd Report of the Accessibility Advisory Committee

That it BE NOTED that the 2nd Report of the Accessibility Advisory Committee, from its meeting held on February 25, 2021, was received.

3.2 Municipal Council Resolution - 1st Report of the Accessibility Advisory Committee

That it BE NOTED that the Municipal Council resolution, from its meeting held on February 23, 2021, with respect to the 1st Report of the Accessibility Advisory Committee, was received.

3.3 Notice of Revised Application and Notice of Public Meeting - Official Plan and Zoning By-law Amendments - 1153-1155 Dundas Street

That it BE NOTED that the Notice of Revised Application and Notice of Public Meeting, dated March 11, 2021, from L. Davies Snyder, Planner II, with respect to Official Plan and Zoning By-law Amendments related to the properties located at 1153-1155 Dundas Street, was received.

3.4 Notice of Planning Application - Official Plan and Zoning By-law Amendments - 180-186 Commissioners Road West

That it BE NOTED that the Notice of Planning Application, dated March 12, 2021, from B. Debbert, Senior Planner, with respect to Official Plan and Zoning By-law Amendments related to the properties located at 180-186 Commissioners Road West, was received.

3.5 Pre-Construction Notice - Downtown Loop and Municipal Infrastructure Improvements Phase 1 - King Street

That it BE NOTED that the Pre-Construction Notice, dated March 3, 2021, from J. Dann, Director, Major Projects, with respect to the Downtown Loop and Municipal Infrastructure Improvements Phase 1 for King Street, was received.

4. Sub-Committees and Working Groups

4.1 ACCAC Sub-Committee Structure

That the discussion of the Accessibility Advisory Committee (ACCAC) Sub-Committee Structure BE DEFERRED to the April 2021 meeting of the ACCAC.

5. Items for Discussion

5.1 (ADDED) New Sidewalks in 2021 Infrastructure Reconstruction Projects - Discussion

That it BE NOTED that the Accessibility Advisory Committee held a general discussion with respect to the New Sidewalks in 2021 Infrastructure Reconstruction Projects.

6. Adjournment

The meeting adjourned at 5:12 PM.

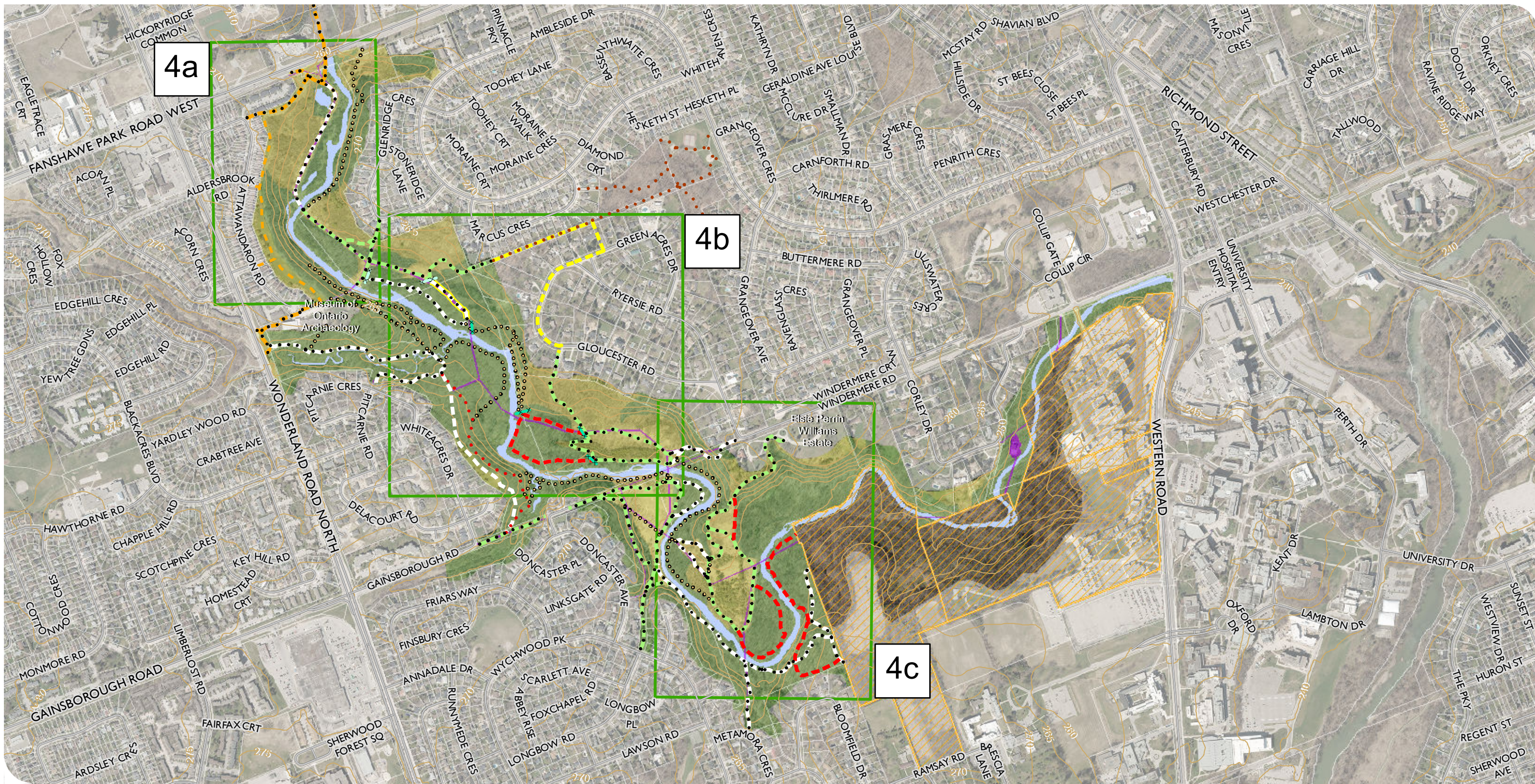

CITY OF LONDON
 CONSERVATION MASTER PLAN
 MEDWAY VALLEY HERITAGE FOREST ESA (SOUTH)

FIGURE 4
 ENVIRONMENTAL MANAGEMENT STRATEGY:
 PROPOSED SUSTAINABLE TRAIL
 CONCEPT PLAN



THE PROPOSED CONCEPT PLAN COMPLIES WITH THE
 COUNCIL APPROVED GUIDELINES FOR MANAGEMENT
 ZONES AND TRAILS IN ESAS (2016) AND AODA LEGISLATION

MAP DRAWING INFORMATION:
 DATA PROVIDED BY MNRF (2017) &
 CITY OF LONDON (2016)

MAP CREATED BY: GM/JLK
 MAP CHECKED BY: JLP
 MAP PROJECTION: NAD 1983 UTM Zone 17N

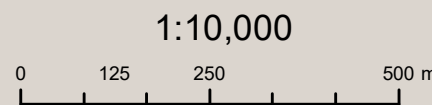

¹INFORMAL AND CLOSED EXISTING TRAILS DOCUMENTED DURING
 PHASE I ARE TO BE CLOSED AND RESTORED (SEE RO16 ON FIGURE 2).
²TEMPORARILY CLOSED TRAIL TO BE REOPENED/ REALIGNED.
 SECTIONS NOT REALIGNED WILL BE CLOSED AND RESTORED

- | | | | | |
|--|---|--|---|---|
| <ul style="list-style-type: none"> Trail Closed Barricade Seasonal Barrier / Access Gate | <p>Existing Trails</p> <ul style="list-style-type: none"> City Trail Outside of ESA Closed Trail¹ Informal Trail¹ Managed Trail Temporarily Closed Trail² | <p>Managed Trails</p> <ul style="list-style-type: none"> Future Connection Outside the ESA Level One Trail Level Two Trail Level Three Trail Improved Trail Surface | <ul style="list-style-type: none"> Contour (5 metre Elevation) Property Boundaries Utility Overlay (4 m) Western/Huron Properties Watercourse (also Nature Reserve) | <p>Management Zone</p> <ul style="list-style-type: none"> Nature Reserve Natural Environment |
|--|---|--|---|---|



CITY OF LONDON
 CONSERVATION MASTER PLAN
 MEDWAY VALLEY HERITAGE FOREST ESA (SOUTH)

FIGURE 4a
 ENVIRONMENTAL MANAGEMENT STRATEGY:
 PROPOSED SUSTAINABLE
 TRAIL CONCEPT PLAN

Seasonal Barrier / Access Gate
 Contour (5 metre Elevation)

Existing Trails
 City Trail Outside of ESA
 Informal Trail¹
 Managed Trail

Managed Trails
 Future Connection Outside the ESA
 Level One Trail
 Level Two Trail
 Level Three Trail
 Improved Trail Surface

Butternut
 False Rue Anemone

Amphibian Breeding Habitat
 Habitat for Rare Species (American Gromwell)
 Habitat for Rare Species (Cream Violet)
 Habitat for Rare Species (Shrubby St. John's Wort)
 Habitat for Special Concern Species (Green Dragon)
 Seeps and Springs Area

Management Zone
 Nature Reserve
 Natural Environment
 Utility Overlay (4 m)
 Watercourse (also Nature Reserve)



MAP DRAWING INFORMATION:
 DATA PROVIDED BY MNRF (2017) &
 CITY OF LONDON (2016)

MAP CREATED BY: GMLK
 MAP CHECKED BY: JLP
 MAP PROJECTION: NAD 1983 UTM Zone 17N

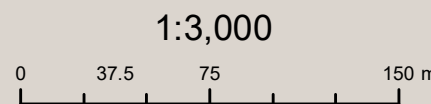

¹INFORMAL AND CLOSED EXISTING TRAILS DOCUMENTED DURING PHASE I ARE TO BE CLOSED AND RESTORED (SEE R016 ON FIGURE 2).
²TEMPORARILY CLOSED TRAIL TO BE REOPENED/ REALIGNED. SECTIONS NOT REALIGNED WILL BE CLOSED AND RESTORED

PROJECT: 17-5428 STATUS: DRAFT DATE: 2021-03-19



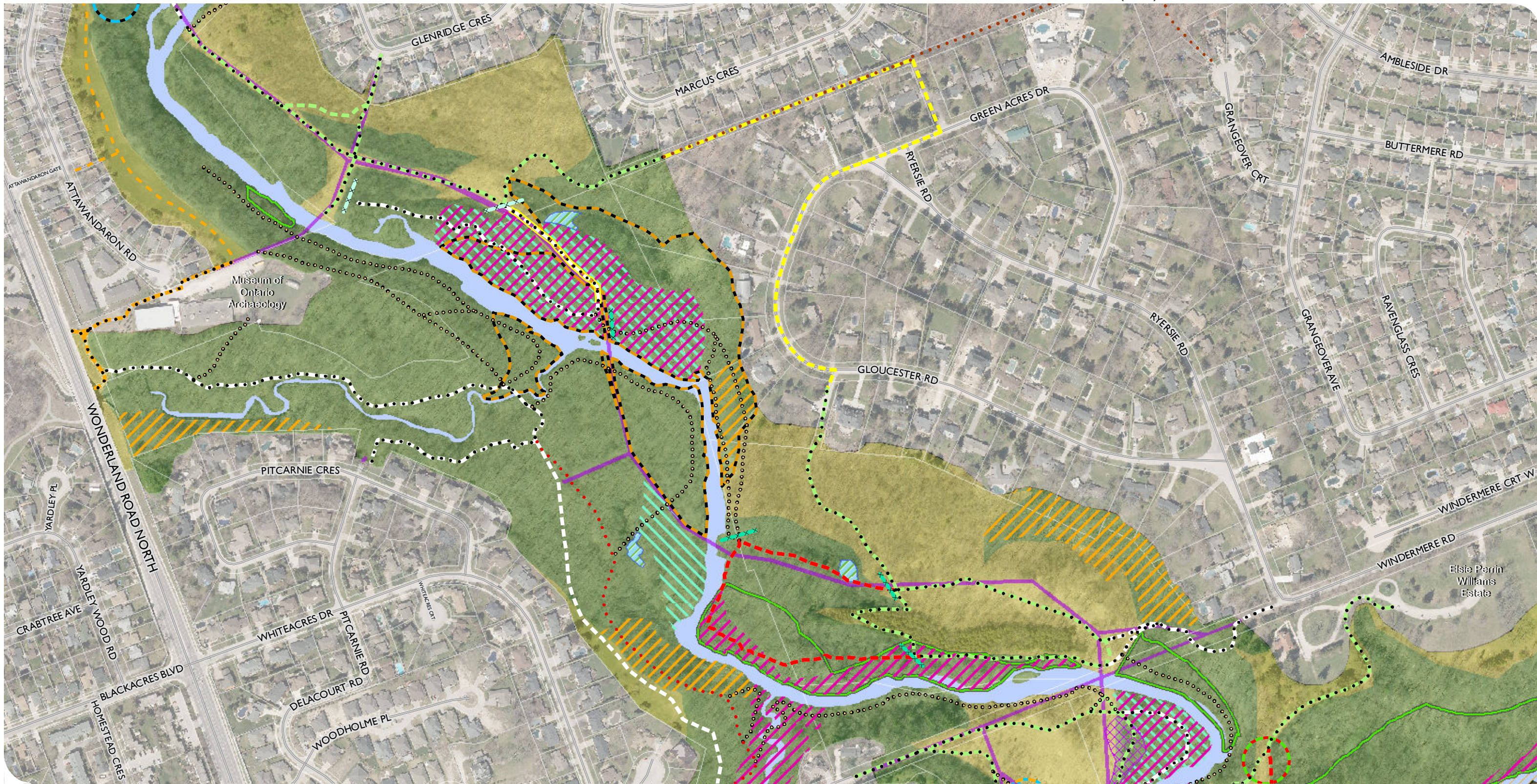

CITY OF LONDON
 CONSERVATION MASTER PLAN
 MEDWAY VALLEY HERITAGE FOREST ESA (SOUTH)

FIGURE 4b
 ENVIRONMENTAL MANAGEMENT STRATEGY:
 PROPOSED SUSTAINABLE
 TRAIL CONCEPT PLAN

- Western/Huron Properties
- Trail Closed Barricade
- Seasonal Barrier / Access Gate
- Contour (5 metre Elevation)

- Existing Trails**
- City Trail Outside of ESA
 - Closed Trail¹
 - Informal Trail¹
 - Managed Trail
 - Temporarily Closed Trail²

- Managed Trails**
- Future Connection Outside the ESA
 - Level One Trail
 - Level Two Trail
 - Level Three Trail
 - Improved Trail Surface

- Butternut
- Cucumber Magnolia
- False Rue Anemone
- Kentucky Coffee-tree

- Amphibian Breeding Habitat
- Habitat for Rare Species (American Gromwell)
- Habitat for Rare Species (Cream Violet)
- Habitat for Rare Species (Slender Satin Grass)
- Habitat for Special Concern Species (Green Dragon)
- Seeps and Springs Area

- Management Zone**
- Nature Reserve
 - Natural Environment
 - Utility Overlay (4 m)
 - Watercourse (also Nature Reserve)



MAP DRAWING INFORMATION:
 DATA PROVIDED BY MNRF (2017) &
 CITY OF LONDON (2016)

MAP CREATED BY: GMLK
 MAP CHECKED BY: JLP
 MAP PROJECTION: NAD 1983 UTM Zone 17N

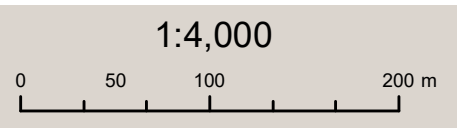

¹INFORMAL AND CLOSED EXISTING TRAILS DOCUMENTED DURING PHASE I ARE TO BE CLOSED AND RESTORED (SEE R016 ON FIGURE 2).
²TEMPORARILY CLOSED TRAIL TO BE REOPENED/ REALIGNED. SECTIONS NOT REALIGNED WILL BE CLOSED AND RESTORED

PROJECT: 17-5428 STATUS: DRAFT DATE: 2021-03-19

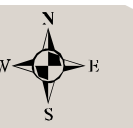

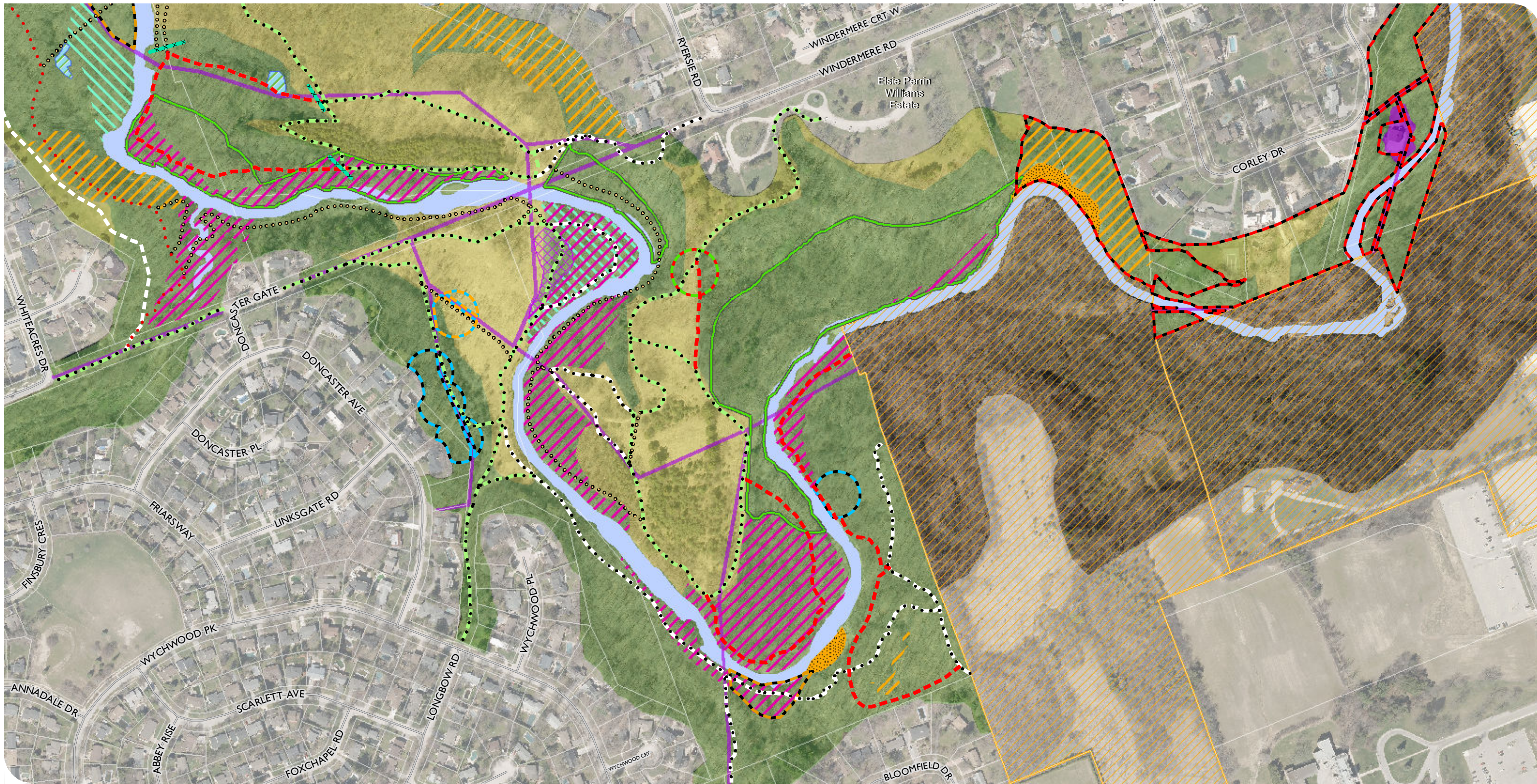

CITY OF LONDON
 CONSERVATION MASTER PLAN
 MEDWAY VALLEY HERITAGE FOREST ESA (SOUTH)

FIGURE 4c
 ENVIRONMENTAL MANAGEMENT STRATEGY:
 PROPOSED SUSTAINABLE
 TRAIL CONCEPT PLAN

- Western/Huron Properties
- Trail Closed Barricade
- Contour (5 metre Elevation)

- Existing Trails**
- Closed Trail¹
 - Informal Trail¹
 - Managed Trail
 - Temporarily Closed Trail²

- Managed Trails**
- Level One Trail
 - Level Two Trail

- Butternut
- Cucumber Magnolia
- False Rue Anemone
- Kentucky Coffee-tree
- Queensnake

- Amphibian Breeding Habitat
- Colonially-Nesting Bird Breeding Habitat (Bank and Cliff)
- Habitat for Rare Species (American Gromwell)
- Habitat for Rare Species (Cream Violet)
- Habitat for Rare Species (Slender Satin Grass)
- Habitat for Special Concern Species (Green Dragon)
- Seeps and Springs Area

- Management Zone**
- Nature Reserve
 - Natural Environment
 - Utility Overlay (4 m)
 - Watercourse (also Nature Reserve)



MAP DRAWING INFORMATION:
 DATA PROVIDED BY MNRF (2017) &
 CITY OF LONDON (2016)

MAP CREATED BY: GMLK
 MAP CHECKED BY: JLP
 MAP PROJECTION: NAD 1983 UTM Zone 17N

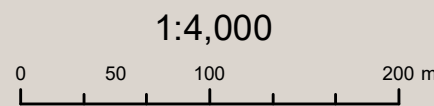

¹INFORMAL AND CLOSED EXISTING TRAILS DOCUMENTED DURING PHASE I ARE TO BE CLOSED AND RESTORED (SEE R016 ON FIGURE 2).
²TEMPORARILY CLOSED TRAIL TO BE REOPENED/ REALIGNED. SECTIONS NOT REALIGNED WILL BE CLOSED AND RESTORED

PROJECT: 17-5428 STATUS: DRAFT DATE: 2021-03-19

