



London Rapid Transit Update



LONDON ADVISORY COMMITTEE ON HERITAGE
Michelle Morris, P.Eng.
Major Projects
December 11, 2019

london.ca



Agenda

1. Previously completed work
2. Next steps
3. Questions on:
 - 90 Wellington Road
 - 92 Wellington Road
 - 120 Wellington Road

london.ca



Previous Work

- Transit Project Assessment Process (TPAP) completed in June 2019
- Cultural Heritage Screening Report (CHSR) completed as part of TPAP



london.ca



Previous Work

Cultural Heritage Screening Report (CHSR):

- Recommended completion of CHERs for 12 properties following the Transit Project Assessment Process
 - Potential cultural heritage value or interest
 - May be impacted by project but impacts could be mitigated

Direction from Council:

- Nine of 12 properties prioritized at this time.

london.ca



Next Steps

- Phase 1 (Presented: November 13, 2019)
 - 327 Wellington Road
 - 331 Wellington Road
 - 333 Wellington Road
- Phase 2 (Presentation Today)
- Phase 3 (Presentation: February 12, 2020)
 - 1033 Dundas Street
 - 100 Kellogg Lane
 - 72 Wellington Street

london.ca

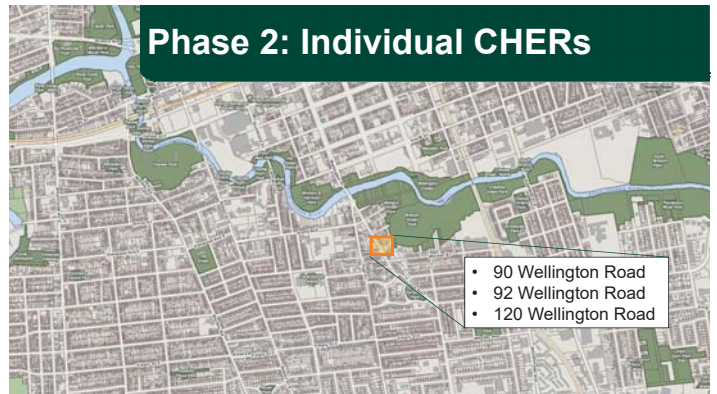



- 90 Wellington Road**
- Constructed Circa 1946-47
 - Vernacular style with Arts-and-Crafts style influences
 - Two-storey
 - Hipped roof
 - Vestibule has a steeply-pitched asymmetrical gable roof
 - 6-over-1 sash type windows with concrete sills



O. Reg. 9/06 Evaluation – 90 Wellington Road

Criteria	Meets Criteria (Y/N)
Design or Physical Value	No
Historic or Associative Value	No
Contextual Value	No

Recommendation:

- The property at 90 Wellington Road was determined not to have significant cultural heritage value or interest. Subsequently, no additional cultural heritage work is recommended for the property.

london.ca



- 92 Wellington Road**
- Constructed Circa 1949
 - Single storey
 - Vernacular style
 - Hipped roof
 - Large rectangular window projecting in a shallow bay
 - Clad in grey horizontal vinyl siding and grey asphalt shingles



O. Reg. 9/06 Evaluation – 92 Wellington Road

Criteria	Meets Criteria (Y/N)
Design or Physical Value	No
Historic or Associative Value	No
Contextual Value	No

Recommendation:

- The property at 92 Wellington Road was determined not to have significant cultural heritage value or interest. Subsequently, no additional cultural heritage work is recommended for the property.

london.ca



- 120 Wellington Road**
- Constructed Circa 1958-59
 - Two-storey commercial building
 - Flat roof
 - Constructed of concrete blocks
 - Ground level clad with artificial Angel Stone cladding
 - Second storey clad with beige brick
 - Red painted metal awning

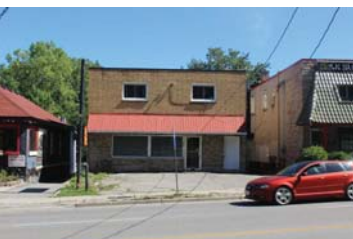

O. Reg. 9/06 Evaluation – 120 Wellington Road

Criteria	Meets Criteria (Y/N)
Design or Physical Value	No
Historic or Associative Value	No
Contextual Value	No

Recommendation:

- The property at 120 Wellington Road was determined not to have significant cultural heritage value or interest. Subsequently, no additional cultural heritage work is recommended for the property.

london.ca



Questions?



london.ca