

Strategic Priorities and Policy Committee

Report

20th Meeting of the Strategic Priorities and Policy Committee
October 28, 2019

PRESENT: Mayor E. Holder (Chair), Councillors M. van Holst, S. Lewis, M. Salih, J. Helmer, M. Cassidy, P. Squire, J. Morgan, S. Lehman, A. Hopkins, P. Van Meerbergen, S. Turner, E. Pelozo, A. Kayabaga, S. Hillier

ALSO PRESENT: M. Hayward, A.L. Barbon, B. Card, C. Cooper, B. Coxhead, L. Cruthers, M. Daley, S. Datars Bere, J. Davies, D. Dobson, A. Dunbar, J. Fleming, C. Green, O. Katolyk, G. Kotsifas, K. Murray, B. O'Hagan, C. Saunders, K. Scherr, M. Schulthess, C. Smith, S. Stafford, J. Taylor, J. Tansley, B. Westlake-Power, R. Wilcox.

The meeting is called to order at 4:01 PM.

1. Disclosures of Pecuniary Interest

Councillor M. Salih disclosed a pecuniary interest in Item 2.1 of this Report, having to do with the Free of Fear Services for All Policy, by indicating that he is employed by the Federal Government.

2. Consent

Moved by: J. Helmer
Seconded by: S. Turner

That Items 2.3 and 2.4 BE APPROVED.

Yeas: (14): Mayor E. Holder, M. van Holst, S. Lewis, M. Salih, J. Helmer, M. Cassidy, P. Squire, J. Morgan, S. Lehman, A. Hopkins, S. Turner, E. Pelozo, A. Kayabaga, and S. Hillier

Absent: (1): P. Van Meerbergen

Motion Passed (14 to 0)

2.3 Investing in Canada Infrastructure Plan – Public Transit Infrastructure Stream - Approved Projects

Moved by: J. Helmer
Seconded by: S. Turner

That, on the recommendation of the Managing Director, Corporate Services and City Treasurer, Chief Financial Officer, the following actions be taken with respect to the Investing in Canada Infrastructure Program (ICIP):

- a) the list of projects approved for funding under the Public Transit Infrastructure Stream (PTIS) of the Investing in Canada Infrastructure Program (ICIP), as noted in the staff report dated October 28, 2019, BE RECEIVED for information; it being noted that the City of London will utilize \$225.1 million of funding from the PTIS program (\$122.8 million from the Federal government and \$102.3 million from the Provincial government) for the ten projects submitted for consideration under the Public Transit stream of ICIP; and,

b) the financial impact included in the above-noted staff report BE RECEIVED for information, noting that the changes will be reflected in the 2020-2023 Multi-Year Budget.

Motion Passed

2.4 Review of City Services for Potential Reductions and Eliminations - Information Technology Services

Moved by: J. Helmer
Seconded by: S. Turner

That, on the recommendation of the City Manager and the Managing Director, Corporate Services and City Treasurer, Chief Financial Officer, the report dated October 28, 2019, with respect to the review of city services for potential reductions and eliminations, BE RECEIVED for information.

Motion Passed

2.1 Implementation of the Free of Fear Services for All Policy

Moved by: A. Hopkins
Seconded by: M. Cassidy

That, on the recommendation of the Managing Director, Housing, Social Services and Dearness Home, the staff report dated October 28, 2019, on the Implementation of the Free of Fear Services for All policy BE RECEIVED for information.

Yeas: (13): Mayor E. Holder, M. van Holst, S. Lewis, J. Helmer, M. Cassidy, P. Squire, J. Morgan, S. Lehman, A. Hopkins, S. Turner, E. Pelozza, A. Kayabaga, and S. Hillier

Recuse: (1): M. Salih

Absent: (1): P. Van Meerbergen

Motion Passed (13 to 0)

2.2 London Economic Development Corporation Purchase of Services Agreement 2020-2023

Moved by: S. Lewis
Seconded by: J. Morgan

That the following potential amendments to the Purchase of Services Agreement with the London Economic Development Corporation (LEDC) BE REFERRED back to staff in order to consult with the LEDC, with a report back to a future meeting of the Strategic Priorities and Policy Committee:

a) section 3.b.i. by adding an additional metric, "6. number of new businesses opened up within the last 12 (twelve) months, including job numbers and economic impact;

b) section 3.c.i. by amending metric 6 to add the wording, "from existing London companies and status of those referrals;

c) section 3.d.i. by amending metric 1 to add the wording, "including the number of corporate participants, number of positions to fill and number of job seekers in attendance;

d) section 3.e. be amended to read, “continue working relationships with partner organization and programs, while promoting opportunities for streamlining to create effective economic development in London; and,

e) section 9 by adding the wording, “or the Labour Market Index, whichever of the two are lower,” at the end of the section.

Yeas: (15): Mayor E. Holder, M. van Holst, S. Lewis, M. Salih, J. Helmer, M. Cassidy, P. Squire, J. Morgan, S. Lehman, A. Hopkins, P. Van Meerbergen, S. Turner, E. Peloza, A. Kayabaga, and S. Hillier

Motion Passed (15 to 0)

3. Scheduled Items

3.1 Public Participation Meeting - Not to be heard before 4:05 PM - Amendments to Consolidated Fees and Charges By-law

Moved by: M. Cassidy
Seconded by: S. Lewis

That, on the recommendation of the City Clerk, with the concurrence of the Managing Director, Corporate Services and City Treasurer, Chief Financial Officer, the attached, revised by-law BE INTRODUCED at the Municipal Council meeting on November 12, 2019 for the purpose of repealing By-law No. A-53, as amended, being “A by-law to provide for Various Fees and Charges” and replacing it with a new, revised, Fees and Charges By-law that adds and adjusts certain fees and charges for services or activities provided by the City of London”; it being noted that the proposed fee for Electric Vehicle Charging was removed from the Schedule of Fees;

it being noted that there were no oral submissions were made at the Public Participation Meeting held with respect to this matter.

Yeas: (15): Mayor E. Holder, M. van Holst, S. Lewis, M. Salih, J. Helmer, M. Cassidy, P. Squire, J. Morgan, S. Lehman, A. Hopkins, P. Van Meerbergen, S. Turner, E. Peloza, A. Kayabaga, and S. Hillier

Motion Passed (15 to 0)

Additional Votes:

Moved by: M. van Holst
Seconded by: E. Peloza

Motion to open the Public Participation Meeting.

Yeas: (15): Mayor E. Holder, M. van Holst, S. Lewis, M. Salih, J. Helmer, M. Cassidy, P. Squire, J. Morgan, S. Lehman, A. Hopkins, P. Van Meerbergen, S. Turner, E. Peloza, A. Kayabaga, and S. Hillier

Motion Passed (15 to 0)

Moved by: A. Hopkins
Seconded by: A. Kayabaga

Motion to close the Public Participation Meeting.

Yeas: (15): Mayor E. Holder, M. van Holst, S. Lewis, M. Salih, J. Helmer, M. Cassidy, P. Squire, J. Morgan, S. Lehman, A. Hopkins, P. Van Meerbergen, S. Turner, E. Pelozo, A. Kayabaga, and S. Hillier

Motion Passed (15 to 0)

Moved by: E. Pelozo
Seconded by: A. Kayabaga

That the implementation of a user fee for Electric Vehicle Charging BE REMOVED from the proposed Fees and Charges By-law at this time, and the matter BE REFERRED back to staff for a future report related to Climate Change and the city's action plan.

Yeas: (13): Mayor E. Holder, S. Lewis, M. Salih, J. Helmer, M. Cassidy, P. Squire, J. Morgan, A. Hopkins, P. Van Meerbergen, S. Turner, E. Pelozo, A. Kayabaga, and S. Hillier

Nays: (2): M. van Holst, and S. Lehman

Motion Passed (13 to 2)

4. Items for Direction

4.1 Request for Second Term Appointments to the Greater London International Airport Authority Board of Directors

Moved by: P. Van Meerbergen
Seconded by: S. Lehman

That Maureen O'Leary-Pickard and Gus Kotsiomitis BE APPOINTED for a second term to the Greater London International Airport Authority Board of Directors, it being noted that this second term will end July 31, 2022.

Yeas: (15): Mayor E. Holder, M. van Holst, S. Lewis, M. Salih, J. Helmer, M. Cassidy, P. Squire, J. Morgan, S. Lehman, A. Hopkins, P. Van Meerbergen, S. Turner, E. Pelozo, A. Kayabaga, and S. Hillier

Motion Passed (15 to 0)

4.2 Review of City Services for Potential Reduction and Eliminations - Tax Supported Reserve Fund Contributions

Moved by: J. Morgan
Seconded by: J. Helmer

That, on the recommendation of the Managing Director, Corporate Services and City Treasurer, Chief Financial Officer, the following actions be taken with respect to the report dated October 28, 2019 summarizing the review of tax supported contributions to the Special Projects & New Initiatives and Contingencies/Stabilization & Risk Management reserves and reserve funds:

- a) the above-noted report BE RECEIVED for information; and
- b) the recommended tax supported reserve and reserve fund contributions, appended to the report as Appendix "A", BE APPROVED to facilitate continued development of the 2020-2023 Multi-Year Budget, it being noted that the contributions are subject to final approval as part of the Multi-Year Budget deliberations and approvals process;

it being noted that the Strategic Priorities and Policy Committee received a communication dated October 23, 2019 from C. Butler with respect to this matter, and the attached presentation from the Director Financial Planning & Business Support.

Yeas: (15): Mayor E. Holder, M. van Holst, S. Lewis, M. Salih, J. Helmer, M. Cassidy, P. Squire, J. Morgan, S. Lehman, A. Hopkins, P. Van Meerbergen, S. Turner, E. Pelozo, A. Kayabaga, and S. Hillier

Motion Passed (15 to 0)

4.3 Core Area Action Plan

Moved by: J. Helmer

Seconded by: S. Lewis

That, on the recommendation of the Managing Director, Planning and City Planner, and the City Manager, the following actions be taken with respect to the proposed Core Area Action Plan:

a) the Core Area Action Plan appended to the staff report dated October 28, 2019 as Appendix "A" BE RECEIVED;

b) the initiatives identified in this Plan that can be addressed through existing budgets BE IMPLEMENTED;

c) the Civic Administration BE DIRECTED to submit business cases for all Core Area Action Plan initiatives requiring additional investment through the 2020-2023 Multi-Year Budget process; and,

d) the Civic Administration be directed to allow for an interest free deferral on incentive loan repayments in the Downtown and Old East Village Community Improvement Areas (CIP) during upcoming construction projects;

it being noted that the attached presentation with respect to this matter was received from the Managing Director Planning and City Planner.

Yeas: (15): Mayor E. Holder, M. van Holst, S. Lewis, M. Salih, J. Helmer, M. Cassidy, P. Squire, J. Morgan, S. Lehman, A. Hopkins, P. Van Meerbergen, S. Turner, E. Pelozo, A. Kayabaga, and S. Hillier

Motion Passed (15 to 0)

Moved by: E. Pelozo

Seconded by: P. Van Meerbergen

That the Strategic Priorities and Policy Committee RECESS until 7:15 PM.

Motion Passed

4.4 Committee Appointment Preferences submitted by Council Members

That the following appointments BE MADE to the Standing Committees of the Municipal Council for the term December 1, 2019 to November 30, 2020:

a) Civic Works Committee

Councillor S. Lehman (Chair)
Councillor M. Cassidy
Councillor S. Lewis
Councillor E. Pelosa
Councillor P. Van Meerbergen

b) Community and Protective Services Committee

Councillor S. Lewis (Chair)
Councillor S. Hillier
Councillor M. Salih
Councillor P. Squire
Councillor M. van Holst

c) Corporate Services Committee

Councillor A. Kayabaga (Chair)
Councillor J. Helmer
Councillor A. Hopkins
Councillor J. Morgan
Councillor M. van Holst

d) Planning and Environment Committee

Councillor M. Cassidy (Chair)
Councillor J. Helmer
Councillor A. Hopkins
Councillor A. Kayabaga
Councillor S. Turner

Motion Passed

Voting Record:

Moved by: M. Salih
Seconded by: S. Hillier

That the following appointments BE MADE to the Planning and Environment Committee of the Municipal Council for the term December 1, 2019 to November 30, 2020:

Councillor M. Cassidy
Councillor J. Helmer
Councillor A. Hopkins
Councillor A. Kayabaga
Councillor S. Turner

That Councillor M. Cassidy BE APPOINTED Chair of the Planning and Environment Committee for the term December 1, 2019 to November 30, 2020.

Yeas: (15): Mayor E. Holder, M. van Holst, S. Lewis, M. Salih, J. Helmer, M. Cassidy, P. Squire, J. Morgan, S. Lehman, A. Hopkins, P. Van Meerbergen, S. Turner, E. Pelosa, A. Kayabaga, and S. Hillier

Motion Passed (15 to 0)

Moved by: S. Turner
Seconded by: A. Hopkins

That the following slate BE APPROVED for appointment consideration to the Civic Works Committee:

Councillor M. Cassidy
Councillor S. Lehman
Councillor E. Pelozo
Councillor P. van Meerbergen
Councillor S. Lewis

Councillor S. Hillier

Yeas: (15): Mayor E. Holder, M. van Holst, S. Lewis, M. Salih, J. Helmer, M. Cassidy, P. Squire, J. Morgan, S. Lehman, A. Hopkins, P. Van Meerbergen, S. Turner, E. Pelozo, A. Kayabaga, and S. Hillier

Motion Passed (15 to 0)

Moved by: E. Pelozo
Seconded by: M. Cassidy

That the following appointments BE MADE to the Civic Works Committee of the Municipal Council for the term December 1, 2019 to November 30, 2020:

Councillor M. Cassidy
Councillor S. Lehman
Councillor E. Pelozo
Councillor P. van Meerbergen
Councillor S. Lewis

it being noted that Councillor S. Hillier withdrew his name from consideration; and

That Councillor S. Lehman BE APPOINTED Chair of the Civic Works Committee for the term December 1, 2019 to November 30, 2020; it being noted that this appointment was based on the attached ranked ballot selection.

Yeas: (15): Mayor E. Holder, M. van Holst, S. Lewis, M. Salih, J. Helmer, M. Cassidy, P. Squire, J. Morgan, S. Lehman, A. Hopkins, P. Van Meerbergen, S. Turner, E. Pelozo, A. Kayabaga, and S. Hillier

Motion Passed (15 to 0)

Moved by: M. van Holst
Seconded by: J. Helmer

That the following appointments BE MADE to the Corporate Services Committee of the Municipal Council for the term December 1, 2019 to November 30, 2020:

Councillor J. Helmer
Councillor A. Kayabaga
Councillor J. Morgan
Councillor M. van Holst
Councillor A. Hopkins

That Councillor A. Kayabaga BE APPOINTED Chair of the Corporate Services Committee for the term December 1, 2019 to November 30, 2020; it being noted that this appointment was based on the attached ranked ballot selection.

Yeas: (15): Mayor E. Holder, M. van Holst, S. Lewis, M. Salih, J. Helmer, M. Cassidy, P. Squire, J. Morgan, S. Lehman, A. Hopkins, P. Van Meerbergen, S. Turner, E. Peloza, A. Kayabaga, and S. Hillier

Motion Passed (15 to 0)

Moved by: M. van Holst

Seconded by: S. Hillier

That the following appointments BE MADE to the Community and Protective Services Committee of the Municipal Council for the term December 1, 2019 to November 30, 2020:

Councillor S. Hillier

Councillor S. Lewis

Councillor P. Squire

Councillor M. van Holst

Councillor M. Salih

That Councillor S. Lewis BE APPOINTED Chair of the Community and Protective Services Committee for the term December 1, 2019 to November 30, 2020; it being noted that this appointment was based on the attached ranked ballot selection.

Yeas: (15): Mayor E. Holder, M. van Holst, S. Lewis, M. Salih, J. Helmer, M. Cassidy, P. Squire, J. Morgan, S. Lehman, A. Hopkins, P. Van Meerbergen, S. Turner, E. Peloza, A. Kayabaga, and S. Hillier

Motion Passed (15 to 0)

5. Deferred Matters/Additional Business

5.1 (ADDED) City Manager Search Committee - Terms of Reference

Moved by: A. Kayabaga

Seconded by: S. Hillier

That, on the recommendation of the City Clerk, the Terms of Reference for the City Manager Search Committee, attached as Appendix "A" to the staff report dated October 22, 2019 with respect to this matter, BE APPROVED.

Yeas: (15): Mayor E. Holder, M. van Holst, S. Lewis, M. Salih, J. Helmer, M. Cassidy, P. Squire, J. Morgan, S. Lehman, A. Hopkins, P. Van Meerbergen, S. Turner, E. Peloza, A. Kayabaga, and S. Hillier

Motion Passed (15 to 0)

6. Adjournment

The meeting adjourned at 8:02 PM.

SCHEDULE 1 2020 FEES AND CHARGES CULTURE SERVICES

Service/Activity	2020 PROPOSED	
	Effective Date	Fee
<u>SERVICE GROUPING: CENTENNIAL HALL</u>		
i) Hall Rentals		
(a) Auditorium		
Theatre Style (Monday - Thursday, Sunday)	Jan. 1/20	\$2,500 or 10% gross gate to a maximum of \$4,000, whichever is greater
Banquet Style	Jan. 1/20	\$1,500.00
Banquet Style - June, July, August	Jan. 1/20	\$1,000.00
New Year's Eve	Jan. 1/20	\$2,500.00
Rehearsal Stage	Jan. 1/20	\$600.00
(b) Banquet Hall		
Monday through Friday	Jan. 1/20	\$1,000.00
Sunday, Saturday, Holidays	Jan. 1/20	\$1,000.00
New Year's Eve	Jan. 1/20	\$2,000.00
One-half Banquet Hall	Jan. 1/20	\$500.00
Trade Shows (per day)	Jan. 1/20	\$1,000.00
(c) Lounge	Jan. 1/20	\$250.00
(d) Lounge - After Events	Jan. 1/20	\$200.00
(e) Entire Building (Convention Rate)	Jan. 1/20	\$3,500.00
(f) Entire Building (Trade Show Rate)	Jan. 1/20	\$3,500.00
(g) Early/Late Access Charge/hour (Prior to 8:00 a.m./after 1:00 p.m.)	Jan. 1/20	\$50.00
(h) Move In/Move Out	Jan. 1/20	50% of applicable rate
(i) Women's Canadian Club	Jan. 1/20	\$850.00
(j) Teen Dances or Pub Nights (Banquet Hall only)	Jan. 1/20	\$1,000.00
(k) Catering Surcharge	Jan. 1/20	7% of gross catering revenue or \$0.70/person
ii) Bar Receipts		
Centennial Hall License - Rates	Jan. 1/20	Market
iii) Canteen Receipts - Snacks	Jan. 1/20	Market
iv) Checkroom Receipts	Jan. 1/20	Market
v) Sundry Receipts		
vi) Chair Removal	Jan. 1/20	Market
vii) Catering Revenue Self Catering	Jan. 1/20	Market & 7% of admissions
viii) Ticket Surcharge	Jan. 1/20	\$1.00 per ticket
<i>Fanshawe Symphonic Chorus and Local Community Events are excluded.</i>		

Note:

1. Non-profit organizations which book a series of events, in advance, (at least six events per calendar year) and which require a very limited amount of set-up and maintenance will receive a reduced rate.

SCHEDULE 1 2020 FEES AND CHARGES ENVIRONMENTAL SERVICES

Service/Activity	Unit of Measure	2020 PROPOSED	
		Effective Date	Fee
SERVICE GROUPING: GARBAGE RECYCLING & COMPOSTING			
<u>Recycling & Composting</u>			
Grass Clippings	Bag	Jan. 1/20	\$1.50
Bagged Residential Garbage	Bag	Jan. 1/20	\$1.50
Composters and Digesters	Unit	Jan. 1/20	\$35.00
Blue Box (maximum of two boxes per purchase)	Box	Jan. 1/20	\$6.00
Woodchips, compost, compost/soil mix	Bag	Jan. 1/20	\$5.00
Blue Box Processing Fees	Agreement	Jan. 1/20	Agreement
Recycling Carts	Cart	Jan. 1/20	\$80.00
Multi-Residential Buildings-Additional or Return pickup service requested	Event	Jan. 1/20	\$130.00
Multi-Residential Buildings-Twice per week collection - NEW	Per unit per year	Jan. 1/20	\$4.50
<u>Garbage Collection & Disposal</u>			
Waste Collection Fees:			
Garbage Tag	Tag	Jan. 1/20	\$1.50
Collection Charges	Agreement	Jan. 1/20	Agreement
Multi-Residential Buildings Bin Rental	Month / Bin	Jan. 1/20	\$25.00
Multi-Residential Buildings - Twice per week collection	Per unit per year	Jan. 1/20	\$4.50
Waste Management By-law WM-12, Part 12 (Owner has failed to comply with WM-12, Part 12; City collects waste at expense of owner)	Hour, \$130.00 minimum/event	Jan. 1/20	\$130.00
Multi-Residential Buildings-Additional or Return pickup service requested	Event	Jan. 1/20	\$130.00
Solid Waste Disposal Fees:			
Household Hazardous Special Waste - Middlesex County	Agreement	Jan. 1/20	Agreement
Household Hazardous Special Waste - Elgin County - NEW	Agreement	Jan. 1/20	Agreement
Business Waste	Tonne	Jan. 1/20	\$75.00
Business Waste - minimum vehicle tare weight of 10 tonnes - charge account only	Tonne	Jan. 1/20	\$44.00
Municipally controlled waste from adjacent separated municipalities	Tonne	Jan. 1/20	\$43.00
Recycling Process Residuals	Tonne	Jan. 1/20	\$38.00
Landfill Disposal Small Load Residential Waste:			
0-100	Kilograms	Jan. 1/20	\$8.00
101-200	Kilograms	Jan. 1/20	\$15.00
201-400	Kilograms	Jan. 1/20	\$30.00
401-600	Kilograms	Jan. 1/20	\$45.00
601-800	Kilograms	Jan. 1/20	\$60.00
801-1,000	Kilograms	Jan. 1/20	\$75.00
Over 1,000	Kilograms	Jan. 1/20	\$75.00

**SCHEDULE 1
2020 FEES AND CHARGES
ENVIRONMENTAL SERVICES**

Service/Activity	Unit of Measure	2020 PROPOSED	
		Effective Date	Fee
Waste from Outside Service Area accepted under Ministerial Order	Tonne	Jan. 1/20	\$150.00
Minimum Charge for Business (excluding residential & charitable organization waste)	Transaction	Jan. 1/20	\$75.00
Daily Cover Tipping Fee	Tonne	Jan. 1/20	\$10.00
Asbestos Waste	Lump sum 1 st load	Jan. 1/20	\$350.00
	Lump sum 2 nd load	Jan. 1/20	\$100.00
	Plus per tonne	Jan. 1/20	\$75.00
Brownfield Waste Tipping Fee	Tonne	Jan. 1/20	\$32.00
Drop-off Depot Fees:			
Renovation Materials			
Small Load		Jan. 1/20	\$25.00
Car Load		Jan. 1/20	\$50.00
Truck, Van, Small Trailer Load		Jan. 1/20	\$70.00
Appliances Containing Ozone Depleting Substances	Unit	Jan. 1/20	\$20.00

SCHEDULE 1
2020 FEES AND CHARGES
PARKS, RECREATION & NEIGHBOURHOOD SERVICES

Service/Activity	2020 PROPOSED			
	Effective Date	Fee	Effective Date	Fee
<u>SERVICE GROUPING: NEIGHBOURHOOD & RECREATION SERVICES</u>				
<u>Aquatics</u>				
Lessons: (all pools)				
Swim Lesson - Child - 30 Min - per class - NEW	Jan. 1/20	\$10.00		
Swim Lesson - Child - 45 Min - per class - NEW	Jan. 1/20	\$12.00		
Swim Lesson - Adult - 45 Min - per class - NEW	Jan. 1/20	\$12.70		
Swim Lesson - Private - 30 Min - per class - NEW	Jan. 1/20	\$24.69		
Swim Lesson - Semi Private - 30 Min - per class - NEW	Jan. 1/20	\$19.00		
Swim Lesson - SU - Private - 30 Min - per class - NEW	Jan. 1/20	\$27.20		
Swim Lesson - SU - Semi Private - 30 Min - per class - NEW	Jan. 1/20	\$17.28		
Swim Lesson - Low Ratio - per class - NEW	Jan. 1/20	\$12.85		
Leadership & Specialty Courses	Jan. 1/20	\$10.00-\$500.00		
Leadership 2nd Chance Fee 80% Discount on	Jan. 1/20			
Competitive Teams - Full Summer	Jan. 1/20	\$121.00		
Baby Aqua Fit	Jan. 1/20	\$40.00		
Small Ratio Class Fee	Jan. 1/20	\$95.00		
Admissions:				
Child Per Visit Admission	Jan. 1/20	\$4.25		
Adult Per Visit Admission	Jan. 1/20	\$6.00		
Senior Per Visit Admission	Jan. 1/20	\$5.00		
Family Per Visit Admission	Jan. 1/20	\$15.00		
Promotional Admission	Jan. 1/20	\$0.00-\$10.00		
Passes:				
Family Pass Full Summer	Jan. 1/20	\$200.00		
Family Pass 1/2 Summer	Jan. 1/20	\$110.00		
Child 10 Visit Pass - NEW	Jan. 1/20	\$25.25		
Child 3 Month Pass	Jan. 1/20	\$105.00		
Adult 10 Visit Pass - NEW	Jan. 1/20	\$46.00		
Adult 3 Month Pass	Jan. 1/20	\$186.00		
Senior 10 Visit Pass - NEW	Jan. 1/20	\$38.25		
Senior 3 Month Pass	Jan. 1/20	\$132.00		
Outdoor Pool Rental:				
Heated	Jan. 1/20	\$89.00		
Thames Pool - Entire facility	Jan. 1/20	\$307.50		
Wading Pools	Jan. 1/20	\$30.00		
South London:				
Corporate	Jan. 1/20	\$158.00	Sep. 1/20	\$161.00
Affiliates	Jan. 1/20	\$141.00	Sep. 1/20	\$144.00
Canada Games Aquatic Centre				
Corporate	Jan. 1/20	\$254.00	Sep. 1/20	\$259.00
Affiliates	Jan. 1/20	\$216.00	Sep. 1/20	\$220.00
Major Meets 20% discount (Per Council Directive for rentals over 36 hours)	Jan. 1/20	\$186.00		
Carling Heights Optimist Community Centre				
Corporate	Jan. 1/20	\$91.50	Sep. 1/20	\$93.00
Affiliates	Jan. 1/20	\$83.00	Sep. 1/20	\$84.50
Lifeguard Costs (per hour)				
Birthday Parties (per child)	Jan. 1/20	\$29.00		
Fee to ride slide for Birthday parties	Jan. 1/20	\$15.00		
(South London)	Jan. 1/20	\$2.00		
Leadership Manuals	Jan. 1/20	\$10.00-\$200.00		

SCHEDULE 1
2020 FEES AND CHARGES
PARKS, RECREATION & NEIGHBOURHOOD SERVICES

Service/Activity	2020 PROPOSED			
	Effective Date	Fee	Effective Date	Fee
Arenas				
Public Skating				
Admissions:				
Public Skate: Adult	Jan. 1/20	\$4.25	Sept. 1/20	\$4.50
Public Skate: Youth (13-18)	Jan. 1/20	\$3.50	Sept. 1/20	\$3.75
Public Skate: Child	Jan. 1/20	\$3.25	Sept. 1/20	\$3.50
Public Skate: PD Day	Jan. 1/20	\$3.25	Sept. 1/20	\$3.50
Public Skate: Seniors	Jan. 1/20	\$3.50	Sept. 1/20	\$3.75
Family Pass	Jan. 1/20	\$8.00	Sept. 1/20	\$8.25
Child 20 Skate Pass	Jan. 1/20	\$43.75	Sept. 1/20	\$44.00
Teen 20 Skate Pass	Jan. 1/20	\$48.00	Sept. 1/20	\$48.50
Adult 20 Skate Pass	Jan. 1/20	\$61.25	Sept. 1/20	\$62.00
Senior 20 Skate Pass	Jan. 1/20	\$48.00	Sept. 1/20	\$49.00
Family 20 Skate Pass	Jan. 1/20	\$96.00	Sept. 1/20	\$97.00
Ice Activity: Shiny Hockey (Per person per session)	Jan. 1/20	\$8.00	Sept. 1/20	\$8.25
Ticket Ice (Per person per session)	Jan. 1/20	\$9.50	Sept. 1/20	\$10.00
Learn to Skate:				
Learn-to-Skate (Pre-School)	Jan. 1/20	\$52.00	Sept. 1/20	\$53.00
Learn-to-Skate (Child)	Jan. 1/20	\$56.50	Sept. 1/20	\$57.50
Learn-to-Skate (Adult)	Jan. 1/20	\$101.00	Sept. 1/20	\$103.00
Ice Rates (Per Hour):				
Winter Rental: Minor Affiliate	Jan. 1/20	\$175.50	Sept. 1/20	\$178.00
Winter Rental: Minor Prime	Jan. 1/20	\$187.50	Sept. 1/20	\$190.00
Winter Rental: Standard (Adult)	Jan. 1/20	\$234.00	Sept. 1/20	\$238.00
Winter Rental: Standard Adult Contract	Jan. 1/20	\$222.50	Sept. 1/20	\$226.00
Winter Rental: Special/Last Minute Non Prime Time	Jan. 1/20	\$107.00	Sept. 1/20	\$109.00
Winter Rental: Special/Last Minute Prime Time	Jan. 1/20	\$135.00	Sept. 1/20	\$137.00
Winter Rental: Commercial	Jan. 1/20	\$246.00	Sept. 1/20	\$250.00
Non-Prime Standard	Jan. 1/20	\$187.50	Sept. 1/20	\$190.00
Non-Prime - Minor	Jan. 1/20	\$150.00	Sept. 1/20	\$152.50
Non-Prime - Commercial	Jan. 1/20	\$197.00	Sept. 1/20	\$200.00

SCHEDULE 1
2020 FEES AND CHARGES
PARKS, RECREATION & NEIGHBOURHOOD SERVICES

Service/Activity	2020 PROPOSED			
	Effective Date	Fee	Effective Date	Fee
Off-season - Adult	Jan. 1/20	\$250.00		
Off-season - Minor	Jan. 1/20	\$200.00		
Off-season - Minor Non Prime	Jan. 1/20	\$157.00		
Off-season - Commercial	Jan. 1/20	\$262.00		
Year Round Dry Pad: Adult	Jan. 1/20	\$57.00	Sept. 1/20	\$58.00
Year Round Dry Pad: Minor	Jan. 1/20	\$43.00	Sept. 1/20	\$44.00
Year Round Dry Pad: Commercial	Jan. 1/20	\$56.73	Sept. 1/20	\$58.00
Contract Amendment Fee (per amendment)	Jan. 1/20	\$6.50		
High School Hockey Service Fee	Jan. 1/20	\$15.50		
Storage Fee - Small (per year)	Jan. 1/20	\$225.00		
Storage Fee - Large (per year)	Jan. 1/20	\$449.00		
Community Centres				
Youth Programs				
Adult Programs				
<i>Refer to fees listed under Community Recreation & Leisure Programs</i>				
Gym and Meeting Room Rentals:				
Gymnasium Rentals (hourly)				
Large	Jan. 1/20	\$101.85		
Medium	Jan. 1/20	\$46.38		
Small	Jan. 1/20	\$38.80		
Meeting Rooms Rentals (hourly)				
Standard	Jan. 1/20	\$27.88		
Large	Jan. 1/20	\$38.80		
Note:				
Children and Youth rates will be at 75% of the standard fee.				
Commercial rates will be charged an additional 80% of the standard fee.				
Court Rentals (hourly)				
Volleyball court	Jan. 1/20	\$38.80		
Badminton/Pickleball court	Jan. 1/20	\$25.13		
Recreational Drop-In-Fees:				
Child	Jan. 1/20	\$2.75		
Youth	Jan. 1/20	\$2.75		
Adult	Jan. 1/20	\$4.75		
Older Adult/Senior	Jan. 1/20	\$4.50		
Family	Jan. 1/20	\$10.00		
10 Visit Pass:				
Child - NEW	Jan. 1/20	\$21.90		
Youth - NEW	Jan. 1/20	\$21.90		
Adult - NEW	Jan. 1/20	\$37.83		
Older Adult/Senior - NEW	Jan. 1/20	\$35.84		
Family - NEW	Jan. 1/20	\$79.65		
Weight Room or Aerobics:				
Youth - Daily Pass	Jan. 1/20	\$4.25		
10 Session Pass	Jan. 1/20	\$33.85		
3 Month Pass	Jan. 1/20	\$84.62		
6 Month Pass	Jan. 1/20	\$169.25		
1 Year Pass	Jan. 1/20	\$338.50		

SCHEDULE 1
2020 FEES AND CHARGES
PARKS, RECREATION & NEIGHBOURHOOD SERVICES

Service/Activity	2020 PROPOSED			
	Effective Date	Fee	Effective Date	Fee
Adult - Daily Pass	Jan. 1/20	\$5.50		
10 Session Pass	Jan. 1/20	\$43.81		
3 Month Pass	Jan. 1/20	\$109.51		
6 Month Pass	Jan. 1/20	\$219.03		
1 Year Pass	Jan. 1/20	\$438.05		
Senior - Daily Pass	Jan. 1/20	\$4.50		
10 Session Pass	Jan. 1/20	\$35.84		
3 Month Pass	Jan. 1/20	\$89.60		
6 Month Pass	Jan. 1/20	\$179.20		
1 Year Pass	Jan. 1/20	\$358.41		
<u>North London Centre</u>				
Memberships:				
Adult Racquets (tennis/squash)	Jan. 1/20	\$184.82		
Adult Racquets - Spouse of a member	Jan. 1/20	\$111.87		
Seniors (55+) Racquets	Jan. 1/20	\$111.87		
Youth (under 19) Racquets	Jan. 1/20	\$111.87		
Family Racquets	Jan. 1/20	\$328.71		
Squash	Jan. 1/20	\$67.07		
Tennis Court Bookings:				
Member - Prime	Jan. 1/20	\$26.19		
Member - Non Prime	Jan. 1/20	\$20.95		
Member - same day booking	Jan. 1/20	\$17.30		
Non Member - Prime	Jan. 1/20	\$34.34		
Non Member - Non Prime	Jan. 1/20	\$27.18		
Non Member - same day booking	Jan. 1/20	\$21.62		
Squash:				
Member - Prime	Jan. 1/20	\$14.01		
Member - Non Prime	Jan. 1/20	\$11.45		
Non Member - Prime	Jan. 1/20	\$17.47		
Non Member - Non Prime	Jan. 1/20	\$14.32		
Rollerskating Admission:				
Seniors (55+) - NEW	Jan. 1/20	\$7.00		
Adult	Jan. 1/20	\$7.50		
Child	Jan. 1/20	\$5.25		
Skate Rental	Jan. 1/20	\$4.00		
10 Visit Skate Pass:				
Seniors (55+) - NEW	Jan. 1/20	\$55.75		
Adult	Jan. 1/20	\$59.73		
Child	Jan. 1/20	\$41.81		
<u>Seniors Centres and Programs</u>				
Membership Fees:				
One Centre Only (Per Year)	Jan. 1/20	\$47.09		
Both Centres (Per Year)	Jan. 1/20	\$59.84		
Senior Satellites (Per Year) Per Satellite	Jan. 1/20	\$10.25		
Seniors Centre Member Programs - NEW	Jan. 1/20	\$1.00-\$5.00		
Senior Satellites (Per Year) Multi-Site Bundle - NEW	Jan. 1/20	\$28.80		
Seniors Satellites Programs		\$2.15 - \$10.25		
Special Events	Jan. 1/20	\$8.00-\$14.00		
Bus Trips	Jan. 1/20	\$80.00-\$120.00		

SCHEDULE 1
2020 FEES AND CHARGES
PARKS, RECREATION & NEIGHBOURHOOD SERVICES

Service/Activity	2020 PROPOSED			
	Effective Date	Fee	Effective Date	Fee
Community Recreation & Leisure Programs				
Youth Programs				
Fall/Winter/Spring (Average Fee-8 weeks)	Jan. 1/20	\$34.81	Apr 1/20	\$35.33
Day Camp (per week):				
Neighbourhood Camp Base Fee	Jan. 1/20	\$134.27	Apr 1/20	\$136.28
Specialty Theme Camp Base Fee	Jan. 1/20	\$142-\$237	Apr 1/20	\$144.13 - \$240.55
Before or After Program	Jan. 1/20	\$32.00		
Before and After Program	Jan. 1/20	\$47.00		
PD Day Camps	Jan. 1/20	\$31.00		
Youth Camp/Summer Surprise	Jan. 1/20	\$161.00	Apr 1/20	\$163.42
Leadership				
Leader in Training I	Jan. 1/20	\$77.00	Apr 1/20	\$78.16
Leader in Training II	Jan. 1/20	\$138.00	Apr 1/20	\$140.07
Leader in Training III	Jan. 1/20	\$181.00	Apr 1/20	\$183.72
Adult Programs				
Fall/Winter/Spring (Average Fee-8 weeks)	Jan. 1/20	\$64.28	Apr 1/20	\$65.24
Older Adult Programs				
Fall/Winter/Spring (Average Fee-8 weeks) - NEW			Apr 1/20	\$65.24
Golf				
Golf Courses				
Green Fees:				
Thames Valley Golf Course Green Fees:				
Member Classic Green Fees				
Shoulder season - NEW	Jan. 1/20	\$20.00		
Prime Time - NEW	Jan. 1/20	\$25.00		
Non Prime Time - NEW	Jan. 1/20	\$20.00		
Twilight - NEW	Jan. 1/20	\$15.00		
Junior Rate - NEW	Jan. 1/20	\$12.00		
Guest Classic Green Fees				
Shoulder season	Jan. 1/20	\$32.00		
Prime Time	Jan. 1/20	\$44.00		
Non Prime Time	Jan. 1/20	\$37.00		
Twilight	Jan. 1/20	\$25.00		
Junior Rate	Jan. 1/20	\$20.00		
Cart & Golf Package	Jan. 1/20	\$56.00		
Hickory Green Fees Member				
All Day - NEW	Jan. 1/20	\$12.00		
Junior Rate - NEW	Jan. 1/20	\$10.00		
Hickory Green Fees Guest				
All Day	Jan. 1/20	\$22.00		
Junior Rate	Jan. 1/20	\$18.00		
Hickory 9 Hole - Special	Jan. 1/20	\$18.00		
Fanshawe Golf Course Green Fees:				
Traditional Green Fees Member				
Shoulder season - NEW	Jan. 1/20	\$20.00		
Prime Time - NEW	Jan. 1/20	\$25.00		
Non Prime Time - NEW	Jan. 1/20	\$20.00		
Twilight - NEW	Jan. 1/20	\$15.00		
Junior Rate - NEW	Jan. 1/20	\$12.00		
Traditional Classic Green Fees:				
Shoulder season	Jan. 1/20	\$32.00		
Prime Time	Jan. 1/20	\$44.00		
Non Prime Time	Jan. 1/20	\$37.00		
Twilight	Jan. 1/20	\$25.00		
Junior Rate	Jan. 1/20	\$20.00		
Cart & Golf Package	Jan. 1/20	\$56.00		
Quarry Green Fees Member:				
Shoulder season - NEW	Jan. 1/20	\$15.00		
Prime Time - NEW	Jan. 1/20	\$20.00		
Non Prime Time - NEW	Jan. 1/20	\$18.00		
Twilight - NEW	Jan. 1/20	\$15.00		
Junior Rate - NEW	Jan. 1/20	\$12.00		
Quarry Green Fees Guest:				
Shoulder season	Jan. 1/20	\$28.00		

SCHEDULE 1
2020 FEES AND CHARGES
PARKS, RECREATION & NEIGHBOURHOOD SERVICES

Service/Activity	2020 PROPOSED			
	Effective Date	Fee	Effective Date	Fee
Prime Time	Jan. 1/20	\$35.00		
Non Prime Time	Jan. 1/20	\$32.00		
Twilight	Jan. 1/20	\$25.00		
Junior Rate	Jan. 1/20	\$20.00		
Prime Time Cart & Golf Package (Quarry Only)	Jan. 1/20	\$47.00		
Non Prime Time Cart & Golf Package (Quarry Only)	Jan. 1/20	\$41.00		

SCHEDULE 1
2020 FEES AND CHARGES
PARKS, RECREATION & NEIGHBOURHOOD SERVICES

Service/Activity	2020 PROPOSED			
	Effective Date	Fee	Effective Date	Fee
River Road Green Fees Member				
Shoulder season - NEW	Jan. 1/20	\$15.00		
Prime Time - NEW	Jan. 1/20	\$20.00		
Non Prime Time - NEW	Jan. 1/20	\$18.00		
Twilight - NEW	Jan. 1/20	\$15.00		
Junior Rate - NEW	Jan. 1/20	\$12.00		
River Road Green Fees Guest				
Shoulder season	Jan. 1/20	\$28.00		
Prime Time	Jan. 1/20	\$35.00		
Non Prime Time	Jan. 1/20	\$32.00		
Twilight	Jan. 1/20	\$25.00		
Junior Rate	Jan. 1/20	\$20.00		
Other Green Fees				
Fanshawe - Parkside Nine	Jan. 1/20	\$0.00		
Promotional Rates	Jan. 1/20	\$20.00-\$50.00		
Unlimited Membership All Courses (7 days)				
Adult	Jan. 1/20	\$1,525.00		
Adult Payment Plan (Mar-Jul 15)	Jan. 1/20	\$1,575.00		
Senior (65 and over)	Jan. 1/20	\$1,375.00		
Senior (65 and over) Payment Plan	Jan. 1/20	\$1,425.00		
Youth (9 - 18)	Jan. 1/20	\$475.00		
Youth (9 - 18) Payment Plan	Jan. 1/20	\$525.00		
Intermediate/Student (19 - 24)	Jan. 1/20	\$950.00		
Intermediate (25 - 29) - NEW	Jan. 1/20	\$1,000.00		
Intermediate/Student (19 - 24) Payment Plan	Jan. 1/20	\$1,000.00		
Value (19+) any course Mon to Fri, restricted to RR, Quarry and Hickory on weekends	Jan. 1/20	\$1,125.00		
Value (19+) any course Mon to Fri, restricted to RR, Quarry and Hickory on weekends Payment Plan	Jan. 1/20	\$1,175.00		
Hickory (9 - 18)	Jan. 1/20	\$275.00		
Unlimited Hickory (19+) (7 Days)	Jan. 1/20	\$650.00		
Regular Memberships (7 days):				
Adult (19+)	Jan. 1/20	\$259.00		
Senior (65 and over)	Jan. 1/20	\$239.00		
Youth (9 - 18)	Jan. 1/20	\$149.00		
Hickory (19 and over)	Jan. 1/20	\$149.00		
Hickory (9 - 18)	Jan. 1/20	\$49.00		
Golf Lessons:				
Spectrum Adult & Senior Spring Classes	Jan. 1/20	\$115.00		
Spectrum Junior Boy/Girls Summer Classes	Jan. 1/20	\$125.00		
Spectrum Boot Camp - NEW	Jan. 1/20	\$140.00		
Spectrum Winter Junior Classes - NEW	Jan. 1/20	\$70.00		
Spectrum Winter Adult Classes - NEW	Jan. 1/20	\$99.00		
Pro Shop Services:				
Electric Cart Rental:				
Electric Cart Rental: Single Riders				
Prime Time (All Courses)	Jan. 1/20	\$19.00		
Non Prime Time (All Courses)	Jan. 1/20	\$16.00		
Hickory (any time)	Jan. 1/20	\$12.00		
Electric Cart Rental - 18 Hole Unlimited	Jan. 1/20	\$700.00		
Electric Cart Rental - 20X Rides 18 Holes Prime	Jan. 1/20	\$320.00		
Electric Cart Rental - 20X Rides 18 Holes Non Prime - NEW	Jan. 1/20	\$240.00		
Electric Cart Rental - 20X Rides 9 Holes	Jan. 1/20	\$160.00		
Pro Shop Rentals:				
Pull Carts	Jan. 1/20	\$5.00		
Pull Carts Annual Fee	Jan. 1/20	\$100.00		
Club Rental 18 holes	Jan. 1/20	\$10.00		
Club Rental 9 holes	Jan. 1/20	\$5.00		
Club Storage (Season) - Adult	Jan. 1/20	\$75.00		
Club Storage (Season) - Power Caddie	Jan. 1/20	\$110.00		
Indoor Range - One Hour	Jan. 1/20	\$5.00		
Indoor Range - 1/2 Hour	Jan. 1/20	\$3.00		

SCHEDULE 1
2020 FEES AND CHARGES
PARKS, RECREATION & NEIGHBOURHOOD SERVICES

Service/Activity	2020 PROPOSED			
	Effective Date	Fee	Effective Date	Fee
Special Events Coordination				
Special Events:				
Major Special Event Admin. Fee	Jan. 1/20	\$70.50		
Other Administration Fee	Jan. 1/20	\$35.00		
Attendants (per hour)	Jan. 1/20	\$16.75		
Beer Gardens Permit (per event)	Jan. 1/20	\$340.00		
Kiwanis Memorial Bandshell Victoria Park (per hour)	Jan. 1/20	\$15.75		
Non-Profit Parkland Rental Fee >8 (per day)	Jan. 1/20	\$100.00		
Commercial Parkland Rental Fee (per day)	Jan. 1/20	\$700.00		
Showmobile Rental-Private/Commercial	Jan. 1/20	\$614.00		
Showmobile Rental-Not for Profit	Jan. 1/20	\$550.00		
Vendor Permits –/unit/year with business license	Jan. 1/20	\$38.00		
Vendor Permits –/event no business license	Jan. 1/20	\$119.25		
Vendor Permit - 1-3 days (under 10 ft.)	Jan. 1/20	\$60.00		
Vendor Permit - 1-3 days (over 10 ft.)	Jan. 1/20	\$119.25		
Vendor Permit - 4+ days (under 10 ft.)	Jan. 1/20	\$70.50		
Vendor Permit - 4+ days (over 10 ft.)	Jan. 1/20	\$135.50		
Electrical Service (per ped./day)	Jan. 1/20	\$10.00		
Picnic Tables (per table)	Jan. 1/20	\$27.50		
Water Service (per day)	Jan. 1/20	\$24.00		
Hay Bale	Jan. 1/20	\$6.50		
Skateboard Feature Removal	Jan. 1/20	\$1,460.50		
Bleacher Rental	Jan. 1/20	\$814.00		
Bleacher Rental - each additional day	Jan. 1/20	\$349.00		
Garbage Bin -per event not on CoL property	Jan. 1/20	\$12.25		
Springbank Gardens Special Event Set Up Fee (per hour)	Jan. 1/20	\$32.50		

SCHEDULE 1

2020 FEES AND CHARGES

PARKS, RECREATION & NEIGHBOURHOOD SERVICES

Service/Activity	2020 PROPOSED			
	Effective Date	Fee	Effective Date	Fee
Filming (Commercial/For Profit) per day	Jan. 1/20	\$100.00		
Filming (Not for Profit) flat rate	Jan. 1/20	\$50.00		
Filming Student Project	Jan. 1/20	\$0.00		
Filming B Roll	Jan. 1/20	\$25.00		
Movie Screen - NEW	Jan. 1/20	\$30/day		
Clean Up Deposit - NEW	Jan. 1/20	\$1,000.00		
Barricades -per event not on COL property	Jan. 1/20	\$5.90		
Civic Garden Complex - Hall Rentals:				
Horticultural Group Rentals (per hour)	Jan. 1/20	\$18.25		
Wedding Rate - Half Day	Jan. 1/20	\$641.50		
Wedding Rate - Full Day	Jan. 1/20	\$997.25		
Special Occasions (maximum 4 Hours)	Jan. 1/20	\$320.75		
Special Occasions - Full Day	Jan. 1/20	\$997.25		
Commercial - Half Day	Jan. 1/20	\$683.50		
Commercial - Full Day	Jan. 1/20	\$1,282.50		
Conservatory for Pictures (per hour)	Jan. 1/20	\$43.50		
Business Meetings "A" - full day	Jan. 1/20	\$320.75		
Business Meetings "B" - half day	Jan. 1/20	\$214.75		
Rental Set Up Fee (4 hour maximum)	Jan. 1/20	\$173.50		
Springbank Gardens - Private Events:				
Wedding Rate - Half Day	Jan. 1/20	\$641.00		
Wedding Rate - Full Day	Jan. 1/20	\$996.75		
Commercial - Half Day	Jan. 1/20	\$683.00		
Commercial - Full Day	Jan. 1/20	\$1,282.00		
Not For Profit Company (under 8 hours)	Jan. 1/20	\$175.50		
Not For Profit Company (over 8 hours)	Jan. 1/20	\$351.75		
Special Occasions (maximum 4 Hours)	Jan. 1/20	\$320.75		
Special Occasions - Full Day	Jan. 1/20	\$996.75		
Table for Special Events	Jan. 1/20	\$6.25		
Chair for Special Events	Jan. 1/20	\$1.50		
Rental Set Up Fee (4 hour maximum)	Jan. 1/20	\$173.50		
Dundas Place				
One Block Rental For Profit - NEW	Jan. 1/20	\$500.00		
One Block Rental Non Profit - NEW	Jan. 1/20	\$250.00		
Four Block Rental For Profit - NEW	Jan. 1/20	\$1,500.00		
Four Block Rental Non Profit - NEW	Jan. 1/20	\$800.00		
Alcohol Service Fee / Per Block - NEW	Jan. 1/20	\$175.00		
Folding Tables - NEW	Jan. 1/20	\$10.00		
Picnic Tables - NEW	Jan. 1/20	\$20.00		
10X10 Tent - NEW	Jan. 1/20	\$75.00		
10X20 Tent - NEW	Jan. 1/20	\$175.00		
Propane Heater - NEW	Jan. 1/20	\$75.00		
Umbrella with Base - NEW	Jan. 1/20	\$10.00		
PA System - NEW	Jan. 1/20	\$100.00		
Red Cube Furniture (per set) - NEW	Jan. 1/20	\$50.00		
Movie Screen - NEW	Jan. 1/20	\$150.00		
Cruiser Table - NEW	Jan. 1/20	\$20.00		
Planter Rental (per season) - NEW	Jan. 1/20	\$100.00		
Stage Decking (4X4) - NEW	Jan. 1/20	\$20.00		
Stage Decking (4X8) - NEW	Jan. 1/20	\$30.00		
Sports Services				
Sports Services				
Basketball	Jan. 1/20	\$568.00	Sept. 1/20	\$576.50
Volleyball	Jan. 1/20	\$619.00	Sept. 1/20	\$628.50
Beach Volleyball - Minor - (Per 2 hours)	Jan. 1/20	\$19.50		
Beach Volleyball - Adult - (Per 2 hours)	Jan. 1/20	\$26.50		
Cricket (Per 2 hours)	Jan. 1/20	\$14.50		
Ball Diamond Permit Fees (Per 2 Hours/Week):				
Adult Affiliate	Jan. 1/20	\$46.00		
Minor Affiliate	Jan. 1/20	\$20.50		
Minor Affiliate - Irrigated	Jan. 1/20	\$33.50		
Adult Affiliate - Irrigated	Jan. 1/20	\$77.00		
Lights	Jan. 1/20	\$14.25		
Tournament Rate	Jan. 1/20	Rate +10%		
Non Affiliate Premium	Jan. 1/20	Rate + 5%		
Labatt Park				
Minor Affiliate - 2hrs	Jan. 1/20	\$54.50		
Minor Affiliate - 4hrs	Jan. 1/20	\$81.00		

SCHEDULE 1
2020 FEES AND CHARGES
PARKS, RECREATION & NEIGHBOURHOOD SERVICES

Service/Activity	2020 PROPOSED			
	Effective Date	Fee	Effective Date	Fee
Minor Affiliate - 6hrs	Jan. 1/20	\$109.00		
Adult Affiliate - 2hrs	Jan. 1/20	\$207.00		
Adult Affiliate - 4hrs	Jan. 1/20	\$311.00		
Stadium Sportsfield Lighting - NEW	Jan. 1/20	\$21.50		
Social Function - 4 hours or less	Jan. 1/20	\$483.00		

SCHEDULE 1
2020 FEES AND CHARGES
PARKS, RECREATION & NEIGHBOURHOOD SERVICES

Service/Activity	2020 PROPOSED			
	Effective Date	Fee	Effective Date	Fee
Soccer Fees (Per 2 Hours):				
Minor Affiliate Non Irrigated	Jan. 1/20	\$20.50		
Adult Affiliate Non Irrigated	Jan. 1/20	\$27.50		
Minor Affiliate Irrigated	Jan. 1/20	\$62.50		
Minor Affiliate Lighted Irrigated	Jan. 1/20	\$91.50		
City Wide Artificial Turf Affiliate Minor Rate	Jan. 1/20	\$89.50		
City Wide Artificial Turf Affiliate Minor Rate - Lighted	Jan. 1/20	\$125.50		
Adult Affiliate Irrigated	Jan. 1/20	\$91.50		
Adult Affiliate Lighted and Irrigated	Jan. 1/20	\$119.50		
City Wide Artificial Turf Adult Affiliate Rate	Jan. 1/20	\$131.00		
City Wide Artificial Turf Adult Affiliate Rate - Lighted	Jan. 1/20	\$167.00		
City Wide Artificial Turf - Non Prime Time	Jan. 1/20	\$55.00		
Minor Affiliate Mini Irrigated	Jan. 1/20	\$25.00		
Mid-Size Affiliate Minor Irrigated	Jan. 1/20	\$31.50		
Non Affiliate Premium	Jan. 1/20	Rate + 5%		
Storybook Gardens				
Annual Pass:				
One Individual Annual Pass	Jan. 1/20	\$34.51		
Annual Pass, Bulk Purchase Rate, 20-99	Jan. 1/20	\$30.09		
Annual Pass, Bulk Purchase Rate, 100+	Jan. 1/20	\$27.43		
Season Ride Pass	Jan. 1/20	\$29.20		
Regular Admissions (Summer):				
Adult	Jan. 1/20	\$8.25		
Child	Jan. 1/20	\$8.25		
Family	Jan. 1/20	\$29.00		
Group / Corporate Admissions (Summer):				
Adult	Jan. 1/20	\$7.00		
Child	Jan. 1/20	\$7.00		
Special Event Rates (Summer):				
2 for 1 Admission (all ages)	Jan. 1/20	\$5.00		
2 for 1 Admission (Family)	Jan. 1/20	\$20.00		
Special Event (all ages)	Jan. 1/20	\$2.00		
Special Program (all ages)	Jan. 1/20	\$17.00		
Twilight Rate (all ages)	Jan. 1/20	\$5.00		
Regular Admissions (Winter):				
Adult	Jan. 1/20	\$4.50		
Child	Jan. 1/20	\$3.50		
Family	Jan. 1/20	\$13.00		
Special Event #1	Jan. 1/20	\$10.00		
Special Event #2	Jan. 1/20	\$3.00		

SCHEDULE 1
2020 FEES AND CHARGES
PARKS, RECREATION & NEIGHBOURHOOD SERVICES

Service/Activity	2020 PROPOSED			
	Effective Date	Fee	Effective Date	Fee
Program Revenue:				
Birthday Parties - Package #1	Jan. 1/20	\$190.00		
Birthday Parties - Package #2	Jan. 1/20	\$230.00		
Celebration Saturday Package	Jan. 1/20	\$300.00		
Celebration Saturday Package or Birthday Parties (extra child - per)	Jan. 1/20	\$12.00		
Specialized Summer Day Camp	Jan. 1/20	\$180.00		
Preschool Mini-Camp	Jan. 1/20	\$90.00		
PD Day Camp	Jan. 1/20	\$55.00		
Educational Program Group	Jan. 1/20	\$8.50		
NOTE: Current members receive 10% discount on all program fees.				
Miscellaneous Revenue:				
Amusement Ride and Activity Tickets, each	Jan. 1/20	\$2.75		
Amusement Ride and Activity Tickets, 20	Jan. 1/20	\$35.00		
Amusement Ride individual day pass	Jan. 1/20	\$14.00		
Amusement Ride individual 1/2 day pass	Jan. 1/20	\$7.00		
Wagon rentals	Jan. 1/20	\$6.00		
Skate rental	Jan. 1/20	\$6.50		
Locker rental	Jan. 1/20	\$3.00		
Additional Program Staff, per hour	Jan. 1/20	\$18.00		
Facility Equipment Rentals:				
Storybook site rental, summer season, per hour	Jan. 1/20	\$362.00		
Storybook site rental, winter season	Jan. 1/20	\$212.50		
Rentals: picnic, chapel, pavilion	Jan. 1/20	\$40.00		
Vender Permit - 1-3 days (under 10 ft.)	Jan. 1/20	\$59.00		
Vender Permit - 1-3 days (over 10 ft.)	Jan. 1/20	\$117.50		
Ultimate Storybook Family Day Pass #1 - NEW Includes: admission, rides, lunch combo (4), beavertail and 10% gift store	Jan. 1/20	\$95.00		
Ultimate Storybook Family Day Pass #2 (option with gift) - NEW	Jan. 1/20	\$110.00		
Community Gardens				
Plot Rental Fee	Jan. 1/20	\$40.80		
Rototilling Fee	Jan. 1/20	\$40.00		
Recreation Administration				
Administration				
Picnic Site Reservations (Full Day, NP)	Jan. 1/20	\$57.63		
Picnic Site Reservation (Full Day, P)	Jan. 1/20	\$68.85		
Picnic Site Reservation (Covered, Full Day, NP)	Jan. 1/20	\$82.62		
Picnic Site Reservation (Covered, Full Day, P)	Jan. 1/20	\$96.39		
Extra Fee (51-100 people)	Jan. 1/20	\$35.00		
Extra Fee (101-150 people)	Jan. 1/20	\$70.00		
Extra Fee (151+ people)	Jan. 1/20	\$105.00		
Commercial Fitness Activities in Parks (per hour)	Jan. 1/20	\$26.50		
Park Signage (in designated parks)	Jan. 1/20	\$35.00		
Commercial Activities in Parks (<i>non fitness related, per hour</i>) - NEW	Jan. 1/20	\$59.89		
Community Events/Activities in Parks - Small (1-100, per event) - NEW	Jan. 1/20	\$113.00		
Community Events/Activities in Parks - Large (101-300, per event) - NEW	Jan. 1/20	\$226.00		
Private Events/Activities in Parks - Small (1-100, per event) - NEW	Jan. 1/20	\$226.00		
Private Events/Activities in Parks - Large (101-300, per event) - NEW	Jan. 1/20	\$452.00		
Commercial Skate Park Rental (per hour) - NEW	Jan. 1/20	\$29.95		

SCHEDULE 1
2020 FEES AND CHARGES
PARKS, RECREATION & NEIGHBOURHOOD SERVICES

Service/Activity	2020 PROPOSED			
	Effective Date	Fee	Effective Date	Fee
SERVICE GROUPING: PARKS & URBAN FORESTRY				
Forestry Operations - Boulevard Tree Protection By-law CP.-22				
Tree Removal, Restoration				
Tree Size (DBH) Diameter at Breast Height				
<10cm	Jan. 1/20	\$1,240.00		
11cm-20cm	Jan. 1/20	\$1,890.00		
21cm-30cm	Jan. 1/20	\$2,240.00		
31cm-40cm	Jan. 1/20	\$2,590.00		
41cm-50cm	Jan. 1/20	\$3,740.00		
51cm-60cm	Jan. 1/20	\$4,090.00		
61cm-70cm	Jan. 1/20	\$4,440.00		
71cm-80cm	Jan. 1/20	\$5,490.00		
81cm-90cm	Jan. 1/20	\$5,840.00		
91cm-100cm	Jan. 1/20	\$7,190.00		
101cm-120cm	Jan. 1/20	\$9,040.00		
121cm-130cm	Jan. 1/20	\$9,390.00		
131cm-140cm	Jan. 1/20	\$10,940.00		
141cm-150cm	Jan. 1/20	\$11,290.00		
151cm-160cm	Jan. 1/20	\$11,640.00		
161cm-170cm	Jan. 1/20	\$11,990.00		
171cm-180cm	Jan. 1/20	\$12,340.00		
181cm-190cm	Jan. 1/20	\$12,690.00		
>191cm	Jan. 1/20	\$13,040.00		
Urban Forestry - Tree Protection By-law C.P.-1515-228				
Injure or Destroy any Tree that the City Planner accepts is hazardous	Jan. 1/20	No fee		
Injure or Destroy any Tree where that Injury, or Destruction is required under any Court Order or an Order issued under in accordance with an Act or Regulation or other By-law	Jan. 1/20	No fee		
Remove any Tree that is fallen, falling, or dead or dying, from natural causes	Jan. 1/20	No fee		
Injure or Destroy one Distinctive Tree	Jan. 1/20	\$100/tree		
Injure or Destroy one to three living Trees within a Tree Protection Area				
- Less than 50cm diameter	Jan. 1/20	\$75/tree		
- More than 50cm diameter	Jan. 1/20	\$100/tree		
Injure or Destroy four or more living Trees within a Tree Protection Area				
- Less than 50cm diameter	Jan. 1/20	\$75/tree		
- More than 50cm diameter	Jan. 1/20	\$100/tree		
	Jan. 1/20	up to a maximum of \$1,000		
Developer - Subdivision Trees	Jan. 1/20	Cost plus 15% Admin Fee		

**SCHEDULE 1
2020 FEES AND CHARGES
PLANNING & DEVELOPMENT SERVICES**

Service/Activity	2020 PROPOSED	
	Effective Date	Fee
SERVICE GROUPING: BUILDING APPROVALS		
<u>Building Approvals</u>		
Drainlayer Exam Fees	Jan.1/20	\$100.00
Building Lawyers Letters	Jan.1/20	\$90.00/\$120.00
Building Other Letters	Jan.1/20	\$60.00/\$120.00
Zoning Compliance Letters	Jan.1/20	\$100.00
Plumbing Information Requests	Jan.1/20	\$95.00 for the first request/permit. Additional permits for the same address, \$15.00 each
Building Control SS & PLN (Subscriptions & Publications)	Jan.1/20	Cost: Appendix A
SERVICE GROUPING: DEVELOPMENT SERVICES		
<u>Development Services</u>		
<u>Official Plan/Zoning Amendments</u>		
Official Plan Amendment ⁺	Jan. 1/20	\$12,000.00
Zoning By-law Amendment ⁺	Jan. 1/20	\$11,000.00
Combined OPA/ZBA ⁺	Jan. 1/20	\$20,000.00
Temporary Use By-law ⁺	Jan. 1/20	\$1,300.00
<u>Other Development Applications</u>		
Pre-Application Consultation Fee (refunded upon submission of an application) ⁺	Jan. 1/20	\$250.00
Removal of Holding Provisions ⁺	Jan. 1/20	\$1,000.00
Boulevard Parking Applications	Jan.1/20	\$900.00
Telecommunications Tower Letters	Jan.1/20	\$125.00
Non-sufficient Funds (NSF)	Jan.1/20	\$45.00
Reports & White Prints	Jan.1/20	Appendix B
SERVICE GROUPING: DEVELOPMENT SERVICES		
<u>Development Services</u>		
Municipal Service and Financing Agreements:		
Application Fee ⁺	Jan. 1/20	\$2,000.00
Agreement Processing Fee ⁺	Jan. 1/20	\$3,000.00
Pre-Application Consultation Fee ⁺ (refunded upon submission of an application)	Jan. 1/20	\$250.00
Note: Fee names marked with "+" will be indexed annually commencing January 1, 2020 with the same index used to adjust Development Charges rates.		

**SCHEDULE 1
2020 FEES AND CHARGES
PLANNING & DEVELOPMENT SERVICES**

Service/Activity	2020 PROPOSED	
	Effective Date	Fee
<u>Site Plan</u>		
Residential 1-5 units ⁺	Jan. 1/20	\$1,000.00
Residential over 5 units ⁺	Jan. 1/20	\$1,000.00 plus \$50.00/unit
Non-Residential Development ⁺ (Applicable to all non-residential site plans)	Jan. 1/20	\$1,000.00 plus variable fee of (total Gross Floor Area sqm - 1000 sqm x \$1.00)
Amendment to existing Site Plan with no building or Addition or no new building ⁺	Jan. 1/20	\$750.00
Plus for Fire Route/Amendment to Fire Route ⁺	Jan. 1/20	\$750.00
Removal of Holding Provision ⁺	Jan. 1/20	\$1,000.00
Extension of Temporary Use By-law ⁺	Jan. 1/20	\$1,300.00
Part Lot Control Exemption ⁺	Jan. 1/20	\$200.00
Municipal Street Renumbering ⁺	Jan. 1/20	\$500.00
Compliance Re-inspections (Subdivision, Condominium and Site Plan) ⁺ (applies after second inspection)	Jan. 1/20	\$250.00
Development Services Lawyers Letters	Jan. 1/20	\$90.00/\$120.00
Official Plan Amendment ⁺	Jan. 1/20	\$12,000.00
Zoning By-law Amendment ⁺	Jan. 1/20	\$11,000.00
Combined Official Plan/Zoning By-law Amendments ⁺	Jan. 1/20	\$20,000.00
Commemorative Street Application Fee ⁺	Jan. 1/20	\$500.00
Street Renaming ⁺	Jan. 1/20	\$500.00 plus costs of signage, installation, advertising and \$200.00 /house
Note:		
1) 3 Lodging house units is the equivalent of 1 dwelling unit		
2) All numbers that exceed a whole number shall be taken to the next highest whole number		
3) Fee names marked with "+" will be indexed annually commencing January 1, 2020 with the same index used to adjust Development Charges rates.		

**SCHEDULE 1
2020 FEES AND CHARGES
PLANNING & DEVELOPMENT SERVICES**

Service/Activity	2020 PROPOSED	
	Effective Date	Fee
Subdivisions: Application Fee ⁺	Jan. 1/20	\$15,000.00 plus variable fees of \$150.00 per single family lot*, plus \$300.00 per block for multiple family, residential, commercial, industrial, institutional or park blocks**
* applicant is required to provide a reasonable estimate of the lot yield based on single detached residential zone requested if the plan is a "block" plan (single detached lotting not shown) ** there is no fee for road widening or reserve blocks		
Revisions ⁺ Draft Approval Extension ⁺ -Extensions up to 6 months ⁺ -Extensions longer than 6 months ⁺	Jan. 1/20 Jan. 1/20 Jan. 1/20	\$1,000.00 \$1,000.00 \$1,000.00 plus variable fee of \$50.00 per single family lot*, plus \$100.00 per block for multiple family, residential, commercial, industrial, institutional or park blocks** (excludes lots/blocks that have already been registered)
* applicant is required to provide a reasonable estimate of the lot yield based on single detached residential zone ** there is no fee for road widening or reserve blocks		
Subdivision Agreement Registration Part Lot Control ⁺ Minor Variance/Committee of Adjustment ⁺ Deeming By-law ⁺	Jan.1/20 Jan. 1/20 Jan. 1/20 Jan. 1/20	\$70.00 \$200.00 \$400.00 - \$1,200.00 \$1,000
Consents: Lot Creation ⁺	Jan. 1/20	\$1,500.00 for first lot to be created & \$150.00 for each additional lot
Other Consents ⁺ Certification of Deed	Jan. 1/20 Jan.1/20	\$1,000.00 \$100.00 for first certificate & \$200.00 for each additional certificate
Note: 1) 3 Lodging house units is the equivalent of 1 dwelling unit 2) All numbers that exceed a whole number shall be taken to the next 3) Fee names marked with "+" will be indexed annually commencing January 1, 2020 with the same index used to adjust Development Charges		

**SCHEDULE 1
2020 FEES AND CHARGES
PLANNING & DEVELOPMENT SERVICES**

Service/Activity	2020 PROPOSED	
	Effective Date	Fee
Condominium-Amalgamated		
Application Fee ⁺	Jan. 1/20	\$1,800.00
Revision to Application Draft Approval ⁺	Jan. 1/20	\$200.00
Draft Approval Extension Fee ⁺	Jan. 1/20	\$100.00
Condominium-Standard, Phased, Common Element, Leasehold		.
Application Fee ⁺	Jan. 1/20	\$4,500.00
Revisions to Application or Draft Approval ⁺	Jan. 1/20	\$200.00
Draft Approval Extension Fee ⁺	Jan. 1/20	\$100.00
Condominium-Vacant Land		
Application Fee ⁺	Jan. 1/20	\$7,500.00 plus \$150.00/unit
Revisions to Application or Draft Approval ⁺	Jan. 1/20	\$1,000.00
Draft Approval Extension ⁺	Jan. 1/20	\$500.00
Subdivisions:		
Letters/Statements Required by Condominium Act	Jan.1/20	\$30.00
Engineering Review:		
M.O.E. Certificate of Approval	Jan.1/20	Range of Fixed Fees
Water Permit Fees	Jan.1/20	\$1,200.00/ \$2,400.00
Drawing Review	Jan.1/20	\$60.00/lot or block /submission
ONTARIO FEED IN TARIFF APPLICATIONS		
Micro FIT (renewable electricity generation projects of 10 kW or less)	Jan.1/20	\$60.00
FIT - Category 1 (All rooftop solar panel installations anywhere)	Jan.1/20	\$30.00
FIT - Category 2 (All ground mounted solar panel installations at specific locations with little impact on adjacent properties)	Jan.1/20	\$300.00
FIT - Category 3 (Wind turbines, biomass and biogas installations at specific locations)	Jan.1/20	\$1,000.00
Note:		
1) 3 Lodging house units is the equivalent of 1 dwelling unit		
2) All numbers that exceed a whole number shall be taken to the next highest whole number		
3) Fee names marked with "+" will be indexed annually commencing January 1, 2020 with the same index used to adjust Development Charges rates.		

**2020 FEES AND CHARGES
PLANNING & DEVELOPMENT SERVICES**

Appendix A

Fee Detail Information

Building Approvals SS & PLN (Subscriptions and Publications)

Service/Activity	2020 Proposed Fee
Weekly Report Monthly Report Information Request	\$7.00 or \$275.00 per year \$50.00 per year \$95.00 for the first request/ permit. Additional permits
Plan Reproductions	\$8.00/ \$4.00 /\$1.00 first
Complete Backflow Prevention Tester Kit	\$35.00
Testing & Inspection Report Forms	\$10.00
Regular Tester Tags and Wires	\$12.50
Plastic Tester Tags and Wires	\$16.00 & \$38.00
NSF Cheques	\$45.00
Xerox Copies	\$0.20 per page

2020 FEES AND CHARGES PLANNING & DEVELOPMENT SERVICES

Appendix B

Fee Detail Information

Planning Services - Sale of Miscellaneous Reports

Service/Activity	2020 Proposed Fee
Photocopies / Prints - 8.5" X 11" or 8.5 X 14"	\$0.20 per page, minimum charge \$1.00, after 25 pages \$0.10 per page
Photocopies / Prints - 11" X 17"	\$0.50 per page, minimum charge \$2.00, after 10 pages \$0.25 per page
Registered Plans	\$10.00
Registered Plans Index	\$20.00
Condominium Plans	\$20.00 per sheet
Condominium Map Index	\$10.00
Condominium List	\$0.20 per page
Subdivision Activity Map	\$10.00
Vacant Land Inventory	\$18.00
City Maps	
3' X 4' (1 piece map)	\$10.00
City Map 4' X 6' (2 piece map)	\$20.00
Custom Mapping and GIS Requests	Charged on a time and material basis with a minimum charge of \$35.00. Time at \$30.00 per hour, plus paper @ \$0.20 per linear foot. No charge for internal City Projects
Scanning Aerial Photos	
8.5" X 11" or 8.5" X 14" b/w print only (for one as is copy)	\$2.00
8.5" X 11" or 8.5" X 14" b/w print only (with custom scaling/sizing)	\$5.00
Each additional copy of same	\$2.00
Official Plan	
The London Plan –available from City Planning office and City Clerk's Department	\$40.00 (includes HST)
Official Plan Schedules	\$10.00 each map
Zoning	
Zoning By-law (Z-1) (July 1999) Cerlox version, Mapbook and Textbook - available from City Clerk's Department only	\$75.00

SCHEDULE 1
2020 FEES AND CHARGES
PROTECTIVE SERVICES

Service/Activity	2020 PROPOSED	
	Effective Date	Fee
SERVICE GROUPING: ANIMAL SERVICES		
<u>Low Income Subsidized Spay/Neuter & Approved Fostering Organization Program Fees</u>		
Dog:		
Spay/Cryptorchid	Jan. 1/20	\$25.00
Neuter	Jan. 1/20	\$25.00
Brief exam with Spay/Neuter - NEW	Jan. 1/20	\$10.00
Microchipping	Jan. 1/20	\$15.00
Routine vaccines with spay/neuter	Jan. 1/20	\$5.00 each
De-wormer at time of spay/neuter (including flea treatment) - NEW	Jan. 1/20	\$20.00
De-wormer at time of spay/neuter	Jan. 1/20	\$10.00
Flea Treatment (one time with spay/neuter)	Jan. 1/20	\$10.00
Flea: Take home treatments with spay/neuter - 2 applications	Jan. 1/20	\$20.00
Cephalexin (antibiotic) - NEW	Jan. 1/20	\$15.00
Surolan ear medication (antibiotic)- NEW	Jan. 1/20	\$15.00
Wound repair (clip/clean/debride/suture)- NEW	Jan. 1/20	\$15.00
Polyp removal (sedate/remove oral, nasal, or ear)- NEW	Jan. 1/20	\$20.00
Entropion (correction of curled eyelid) - NEW	Jan. 1/20	\$25.00
Enucleation (removal of eyeball)- NEW	Jan. 1/20	\$25.00
Amputation (removal of hind leg mid femoral, or front leg 4-quarter)- NEW	Jan. 1/20	\$100.00
Cat:		
Spay/Cryptorchid	Jan. 1/20	\$20.00
Neuter	Jan. 1/20	\$20.00
Brief exam with Spay/Neuter- NEW	Jan. 1/20	\$10.00
Microchipping	Jan. 1/20	\$15.00
Routine vaccines with spay/neuter	Jan. 1/20	\$5.00 each
De-wormer at time of spay/neuter	Jan. 1/20	\$10.00
Flea Treatment (one time with spay/neuter)	Jan. 1/20	\$5.00
Flea: Take home treatments with spay/neuter - 2 applications	Jan. 1/20	\$10.00
Flea: Take home treatments with spay/neuter - 7 applications of Revolution	Jan. 1/20	\$20.00
Plum for multi-cat households		
Flea Treatment: Capstar 6 tablets- NEW	Jan. 1/20	\$20.00
Flea Treatment: Capstar 60 tablets- NEW	Jan. 1/20	\$155.00
3-Biotic eye ointment- NEW	Jan. 1/20	\$10.00
Azithromycin (antibiotic)- NEW	Jan. 1/20	\$10.00
Convenia Injection (antibiotic)- NEW	Jan. 1/20	\$15.00
Feluk/FIV blood test- NEW	Jan. 1/20	\$35.00
Feluk/FIV blood test x 15- NEW	Jan. 1/20	\$425.00
Wound repair (clip/clean/debride/suture)- NEW	Jan. 1/20	\$15.00
Polyp removal (sedate/remove oral, nasal, or ear)- NEW	Jan. 1/20	\$20.00
Entropion (correction of curled eyelid)- NEW	Jan. 1/20	\$25.00
Enucleation (removal of eyeball)- NEW	Jan. 1/20	\$25.00
Amputation (removal of hind leg mid femoral, or front leg 4-quarter)- NEW	Jan. 1/20	\$100.00
Other:		
Medical procedures/treatments provided to any animal attended to by Animal Services, found injured or in distress, where the owner cannot be contacted and the animal requires immediate basic medical care. This includes services provided by London Regional Veterinary Emergency & Referral Hospital	Jan. 1/20	As per invoice

SCHEDULE 1 2020 FEES AND CHARGES PROTECTIVE SERVICES

Service/Activity	2020 PROPOSED	
	Effective Date	Fee
SERVICE GROUPING: BY-LAW ENFORCEMENT & PROPERTY STANDARDS		
<u>By-law Enforcement & Property Standards</u>		
Business Licencing:		
Licence Renewal Late Fee	Jan. 1/20	\$75.00
Rental Residential Licencing:		
New Application	Jan. 1/20	\$165.00
Renewal Application	Jan. 1/20	\$55.00
Appeal Fee	Jan. 1/20	\$100.00
Corporate Search	Jan. 1/20	\$40.00
Taxi Licensing Letter	Jan. 1/20	\$30.00
Swimming Pool Fence Inspection/Letter	Jan. 1/20	\$225.00
Municipal Law Inspection Fee	Jan. 1/20	\$125.00/hour
Property Standards Inspection Fee	Jan. 1/20	\$125.00/hour
Property Standards Order-Registration on Title	Jan. 1/20	\$125.00
Property Standards Order - De-registration from Title	Jan. 1/20	\$125.00
Annual Sign Fees (Signs & Canopy Sch A-By-law S-3775-94)	Jan. 1/20	\$150.00
Untidy Lot Fee (By-Law Yard & Lot Maintenance By-law PW-9)	Jan. 1/20	Cost & admin fee of 15%, \$110.00 minimum
Road Allowance Permits	Jan. 1/20	\$18.69
<u>Public Property Compliance</u>		
Street Permits:		
Work Approval Permit (Occupancy) - where the work does not involve excavation, traffic control plan review or disruptions within the travelled portion of the road allowance - NEW	Jan. 1/20	\$300.00 plus applicable monthly inspection fee(s) - Per Permit
Work Approval Permit (Occupancy) - where the work does not involve excavation and traffic control plan review is required - NEW	Jan. 1/20	\$400.00 plus applicable monthly inspection fee(s) - Per Permit
Work Approval Permit (Occupancy) - moving or construction bin within the grassed boulevard between City sidewalk and front lot line of abutting property for up to a six month period. - NEW	Jan. 1/20	\$300.00 - Per Permit
Work Approval Permit (Occupancy) - moving or construction bin within travelled portion of local road allowance classification - NEW	Jan. 1/20	\$50.00 per day - Per Permit
Monthly inspection - additional fee(s) - applies if Work Approval Permit (Occupancy) exceeds thirty (30) days. Exemption: tower cranes - NEW	Jan. 1/20	\$75.00 - Per Inspection
Work Approval Permit (Construction) - where the work involves excavation within the soft surface boulevard within the road allowance only and does not require traffic control plan review - NEW	Jan. 1/20	\$375.00 plus applicable weekly inspection fee(s)- Per Permit
Work Approval Permit (Construction) - where the work involves excavation within the road allowance and requires traffic control plan review - NEW	Jan. 1/20	\$475.00 plus applicable weekly inspection fee(s) - Per Permit
Weekly inspection - additional fee(s) - applies if Work Approval Permit (Construction) exceeds three (3) days - NEW	Jan. 1/20	\$75.00 - Per Inspection
Work Approval Permit Renewal (Occupancy/Construction) - NEW	Jan. 1/20	\$150.00 plus additional applicable weekly/monthly inspection fee(s) - Per Renewal
License to Occupy Street - applies if Work Approval Permit (Occupancy/Construction) exceeds more than 30 days. Exemption: Moving or construction bin within the grassed boulevard between City sidewalk and front lot line of abutting property for up to a six month period. - NEW	Jan. 1/20	\$29.06/sq. m inside downtown core, \$16.15/sq. m outside downtown core, \$8.07/sq. m for a Charitable Organization. - Per Permit
Vending Boxes	Jan. 1/20	\$27.50 Annual, \$22.00/box
Winter Maintenance:		
Sidewalk Snow Clearing-Core Area	Jan. 1/20	\$80.00
Icicle Removal	Jan. 1/20	\$155.00 plus 15% admin. fee

SCHEDULE 1 2020 FEES AND CHARGES PROTECTIVE SERVICES

Service/Activity	2020 PROPOSED	
	Effective Date	Fee
SERVICE GROUPING: FIRE SERVICES		
Fire Fighting		
i) Highway/Local Vehicle Incidents (non-residents): First Hour (Per vehicle)	Jan. 1/20	Authorized MTO Rate - currently \$477
Additional 1/2 hour or part thereof (Per vehicle)	Jan. 1/20	Authorized MTO Rate - currently \$238.50
Flat fee for responding where services not required	Jan. 1/20	Authorized MTO Rate - currently \$477
ii) <u>Special Team</u> Incidents (per hour) one hour minimum (Hazmat, Tech Rescue, Water/Ice Rescue)	Jan. 1/20	\$700.00 plus consumables & personnel call-in coverage if required
iii) Open Burn Inspection	Jan. 1/20	\$225.00
iv) Extraordinary Costs- NEW Costs in addition to costs ordinarily incurred to eliminate an emergency or risk, preserve property or evidence, or to investigate, including but not limited to: renting equipment, hiring contractors, hiring professional services, using consumable materials, replacing damaged equipment or purchasing materials fixing of damaged equipment or vehicles as a result of response	Jan. 1/20	Cost Recovery
Training Recruit application	Jan. 1/20	\$100.00

**SCHEDULE 1
2020 FEES AND CHARGES
PROTECTIVE SERVICES**

Service/Activity	2020 PROPOSED	
	Effective Date	Fee
<u>Fire Prevention & Education</u>		
Fire Prevention		
i) Fire Inspections/Licencing:		
File Search Letter	Jan. 1/20	\$34.00
Information Inspection/Report/Letter		
Up to 10,000 square feet	Jan. 1/20	\$171.00
Every 10,000 square feet thereafter	Jan. 1/20	\$84.00
Response report	Jan. 1/20	\$36.00
Fire Investigation Report	Jan. 1/20	\$160.00
Re-inspection for Non-compliance	Jan. 1/20	\$100.00
Display Fire Works inspection / permit	Jan. 1/20	\$269.00
Exemptions:		
a) Victoria Day fireworks display by the Fanshawe Optimist;		
b) Canada Day fireworks displays by the East London and River East London Optimist Clubs, Byron Optimists, City of London - Celebrate London Committee, and the Community Council of White Oaks;		
c) Lambeth Harvestfest fireworks display by the Lambeth Harvestfest Committee; and		
d) New Year's Eve fireworks display held by the City of London in Victoria Park.		
Pyrotechnic inspection / permit	Jan. 1/20	\$246.00
Open Air Burn Permit (Part 4)	Jan. 1/20	\$70.00
False Alarms		
Non notified false alarm	Jan. 1/20	\$700.00
3rd or more to the same building in 30 days (each)	Jan. 1/20	\$700.00
6th or more to the same building in any calendar year (each)	Jan. 1/20	\$700.00
ii) Training and Lectures	Jan. 1/20	\$100.00
iii) Fire Safety Course (Public Education)	Jan. 1/20	\$100.00

Note: In 2010, new inspection fees were introduced for by-law re-inspections where written Orders of Violation were issued and no action was taken to achieve compliance (Municipal Law Inspection fee). In addition, fees for Marijuana Grow Operation inspections were introduced at the initial inspection stage and compliance stage (Property Standards Inspection fee). These two new fees in addition to the long-standing property standards re-inspection fee are all billed to property owners. If fees are not paid, the amount is added to the property tax roll.

SCHEDULE 1 2020 FEES AND CHARGES SOCIAL & HEALTH SERVICES

Service/Activity	2020 PROPOSED	
	Effective Date	Fee
SERVICE GROUPING: LONG TERM CARE		
<u>Adult Day Programs</u>		
Community Seniors Programs		
Day Programs:		
Client Fees per day	Jan.1/20	Set by SW LHIN
Baths	Jan.1/20	\$45.00
Foot Care	Jan.1/20	\$22.00
<u>Long Term Care-Dearness Home</u>		
Sundry:		
Staff Escort to Medical Clinics up to 3 hours	Jan.1/20	\$106.00
After 3 hours (per hour for a nursing escort)	Jan.1/20	\$35.00
Set up and cleaning fee for room rental	Jan.1/20	\$35.00
Hair Salon Rental Fees per month	Jan.1/20	\$350.00
Resident Revenue:		
Short Stay	Charge for resident accommodation shall be the maximum amount provided for in the Long Term Care Homes Act and regulation. The rates are set annually on July 1st by the Ministry of Health and Long Term Care.	
Basic Ward Nursing Care		
Semi Private Nursing Care		
Private Nursing Care		

SCHEDULE 1 2020 FEES AND CHARGES TRANSPORTATION SERVICES

Service/Activity	Unit of Measure	2020 PROPOSED			
		Effective Date	Fee	Effective Date	Fee
SERVICE GROUPING: PARKING					
Parking					
Parking Control					
i) Private MLEO Training & Appointment		Jan. 1/20	\$250.00		
ii) Administrative Fee Bulk Lot Passes - NEW		Jan. 1/20	\$25.00		
Parking Meters					
i) Parking Meter Fees					
Outlying 1 hour	Hour	Jan. 1/20	\$2.25		
Outlying 2 hour	Hour	Jan. 1/20	\$2.25		
Outlying 4 hour	Hour	Jan. 1/20	\$2.25		
10 Hour Metered Zone	Hour	Jan. 1/20	\$2.25		
	Maximum	Jan. 1/20	\$5.00		
	Monthly	Jan. 1/20	\$45.00		
East end meters	Hour	Jan. 1/20	\$1.25		
Downtown 1 hour	Hour	Jan. 1/20	\$2.25		
Parking Meter Bagging (per parking stall)/Parking Admin Fee	Admin +	Jan. 1/20	\$50.00		
	Day	Jan. 1/20	\$11.00		
Residential Parking Pass Program : First Residential Parking Pass is \$60.00 (except no charge for the "King's University College area" and the "Trowbridge Avenue, Mary Avenue and Pinewood Drive area") / Second Residential Parking Pass is \$60.00 / Residential Parking Pass at midpoint of program year is reduced by 50% / Replacement Residential Parking Pass is \$120.00.					
Online transaction fee		Jan. 1/20	\$1.50		
Parking Lots - Municipally Operated					
Lot # 3 North - 743 Richmond Street	Hour	Jan. 1/20	\$2.00	Aug. 1/20	\$2.50
Lot # 6 - Kent Street, North Side of Kent Street between Richmond & Talbot Streets	Hour	Jan. 1/20	\$2.00	Mar. 1/20	\$2.50
	Day	Jan. 1/20	\$8.00	Mar. 1/20	\$10.00
	Evening	Jan. 1/20	\$6.00		
Lot #9 78 Riverside Dr. Kiwanis Senior Centre	Hour	Jan. 1/20	\$2.00	Mar. 1/20	\$2.50
	Day	Jan. 1/20	\$5.00		
	Evening	Jan. 1/20	\$4.00		
Lot #10 - Mill Street/John Street/St.George - NEW	Hour	Jan. 1/20	\$0.00	Oct. 1/20	\$2.50
	Day	Jan. 1/20	\$0.00	Oct. 1/20	\$10.00
	Evening	Jan. 1/20	\$0.00	Oct. 1/20	\$8.00
	Monthly	Jan. 1/20	\$0.00	Oct. 1/20	\$100.00
Lot # 12 - 199 Ridout Street N., PUC Parking Lot North Side of Horton Street between Thames & Ridout Streets	Hour	Jan. 1/20	\$2.00	Mar. 1/20	\$2.50
	Day	Jan. 1/20	\$5.00	Mar. 1/20	\$6.00
	Evening	Jan. 1/20	\$4.00	Mar. 1/20	\$5.00
	Monthly	Jan. 1/20	\$70.00	Mar. 1/20	\$80.00
Lot #13 - 189 King Street - NEW	Hour	Jan. 1/20	\$0.00	Oct. 1/20	\$2.50
	Day	Jan. 1/20	\$0.00	Oct. 1/20	\$10.00
	Evening	Jan. 1/20	\$0.00	Oct. 1/20	\$8.00
	Monthly	Jan. 1/20	\$0.00	Oct. 1/20	\$120.00
Lot # 14 - Via Train Station, South Side of York Street between Richmond & Clarence Streets	Hour	Jan. 1/20	\$2.00		
Lot # 15 - London Convention Centre, South Side of King Street between Wellington & Waterloo Street	Hour	Jan. 1/20	\$2.00		
	Day	Jan. 1/20	\$7.00	Mar. 1/20	\$8.00
	Day (buses only)	Jan. 1/20	\$75.00		
	Evening	Jan. 1/20	\$5.00	Mar. 1/20	\$6.00
	Monthly	Jan. 1/20	\$113.00		
Lot # 16 - 205 Oxford St (Rear), West of Richmond Street between Oxford & Piccadilly Street	Hour	Jan. 1/20	\$2.00	Mar. 1/20	\$2.50
	Day	Jan. 1/20	\$8.00		
	Evening	Jan. 1/20	\$6.00		
	Monthly	Jan. 1/20	\$50.00	Mar. 1/20	\$60.00

SCHEDULE 1
2020 FEES AND CHARGES
TRANSPORTATION SERVICES

Service/Activity	Unit of Measure	2020 PROPOSED			
		Effective Date	Fee	Effective Date	Fee
Lot # 19 - Museum London	Hour	Jan. 1/20	\$2.00	Mar. 1/20	\$2.50
	Evening	Jan. 1/20	\$6.00		
Lot # 20 - 155 Kent Street	Hour	Jan. 1/20	\$2.00	Mar. 1/20	\$2.50
Lot # 21 - 558 Talbot Street	Hour	Jan. 1/20	\$2.00	Mar. 1/20	\$2.50
	Day	Jan. 1/20	\$8.00	Mar. 1/20	\$10.00
	Evening	Jan. 1/20	\$5.00	Mar. 1/20	\$8.00
	Night	Jan. 1/20	\$15.00		
	Monthly	Jan. 1/20	\$80.00	Mar. 1/20	\$100.00
Lot # 22 - 695 Richmond Street	Hour	Jan. 1/20	\$2.00	Mar. 1/20	\$2.50
	12 hour maximum	Jan. 1/20	\$8.00	Mar. 1/20	\$10.00
	24 hour maximum	Jan. 1/20	\$14.00	Mar. 1/20	\$15.00
	Monthly	Jan. 1/20	\$70.00	Mar. 1/20	\$80.00
Parking Lots Municipally Owned					
Lot # 1 - East London, North of Dundas Street between English & Elizabeth Street	Hour	Jan. 1/20	\$0.75	Mar. 1/20	\$1.00
	Day	Jan. 1/20	\$4.50		
	Evening	Jan. 1/20	\$2.50		
	Monthly	Jan. 1/20	\$50.00		
	Bulk Day>5	Jan. 1/20	\$3.00		
	Bulk Evening>5	Jan. 1/20	\$1.50		
Lot # 2 - East London, North of Dundas Street between Elizabeth & Adelaide Street	Hour	Jan. 1/20	\$0.75	Mar. 1/20	\$1.00
	Day	Jan. 1/20	\$4.50		
	Evening	Jan. 1/20	\$2.50		
	Monthly	Jan. 1/20	\$50.00		
	Bulk Day>5	Jan. 1/20	\$3.00		
	Bulk Evening>5	Jan. 1/20	\$1.50		
Lot # 3 East - East of Richmond Street between Oxford & Piccadilly Street	Hour	Jan. 1/20	\$2.00	Mar. 1/20	\$2.50
	Day	Jan. 1/20	\$8.00		
	Evening	Jan. 1/20	\$6.00		
	Monthly	Jan. 1/20	\$50.00		
Lot # 3 West - Richmond Village West of Richmond Street between Oxford & Piccadilly Street	Hour	Jan. 1/20	\$2.00	Mar. 1/20	\$2.50
	Day	Jan. 1/20	\$8.00		
	Evening	Jan. 1/20	\$6.00		
	Monthly	Jan. 1/20	\$46.00		
Lot # 4 - Marshall Street, South of Dundas Street between Lyle & Adelaide Streets	Hour	Jan. 1/20	\$0.75	Mar. 1/20	\$1.00
	Day	Jan. 1/20	\$4.50		
	Evening	Jan. 1/20	\$2.50		
	Monthly	Jan. 1/20	\$50.00		
Lot # 5 - Queens Ave, North Side of Queens Ave between Clarence & Richmond Streets	Hour	Jan. 1/20	\$2.00	Mar. 1/20	\$10.00
	Day	Jan. 1/20	\$8.00		
	Evening	Jan. 1/20	\$6.00		
	Monthly unreserved	Jan. 1/20	\$130.00		
	Monthly reserved	Jan. 1/20	\$310.00		
Lot # 7 - 824 Dundas, Provincial Offences Court between Rectory & Ontario Streets	Hour	Jan. 1/20	\$2.00		
	Day	Jan. 1/20	\$5.00		
	Monthly	Jan. 1/20	\$50.00		

SCHEDULE 1 2020 FEES AND CHARGES TRANSPORTATION SERVICES

Service/Activity	Unit of Measure	2020 PROPOSED			
		Effective Date	Fee	Effective Date	Fee
Lot # 8 - Budweiser Gardens, North Side of King Street between Ridout & Talbot Streets	Hour	Jan. 1/20	\$2.00	Mar. 1/20	\$2.50
	Day	Jan. 1/20	\$8.00		
	Evening	Jan. 1/20	\$6.00		
	Monthly	Jan. 1/20	\$100.00		
Lot # 11 - Thames Street Park, North Side of King Street between Thames & Ridout Streets	Hour	Jan. 1/20	\$2.00	Mar. 1/20	\$2.50
	Day	Jan. 1/20	\$6.00		
	Evening	Jan. 1/20	\$4.00		
Lot # 17 - Peace Gardens, West Side of Thames Street (York & King Streets.) (Enforced Mon-Fri)	Hour	Jan. 1/20	\$2.00	Mar. 1/20	\$2.50
	Day	Jan. 1/20	\$6.00		
	Evening	Jan. 1/20	\$4.00		
Park and Ride		Jan. 1/20	\$60.00		
SERVICE GROUPING: ROADWAYS					
Roadway Maintenance					
Sidewalk Cut	Admin Fee	Jan. 1/20	\$50.00		
	/sq. meter	Jan. 1/20	\$100.00		
Curb Cut	Meter	Jan. 1/20	\$150.00		
Curb Removal	Meter	Jan. 1/20	\$25.00		
Asphalt Cut Restoration	Square meter	Jan. 1/20	\$21.00 (vertical 25m)		
Pavement Degradation (Contractor/utilities)	Pavement Quality Index (PQI) & \$/square meter	Jan. 1/20	Good (80-100 PQI)-\$35.00 Adequate (60-80 PQI)- \$28.00 Fair (30-60 PQI)-\$21.00 Poor (1-30 PQI)-\$14.00		
Winter Maintenance					
Winter Maintenance -Unassumed Subdivisions		Jan. 1/20			
Traffic Control & Lighting					
Flashers Barricades	Day	Jan. 1/20	\$3.25		
Traffic Control Signs	Day	Jan. 1/20	\$4.00		
Traffic Cones	Day	Jan. 1/20	\$1.50		
Traffic Signal Timing Information		Jan. 1/20	\$135.00		

SCHEDULE 1
2020 FEES AND CHARGES
CORPORATE, OPERATIONAL & COUNCIL SERVICES

Service/Activity	2020 PROPOSED	
	Effective Date	Fee
SERVICE GROUPING: CORPORATE SERVICES		
<u>Facilities</u>		
Property Rentals	Jan. 1/20	Agreement
<u>Human Resources</u>		
Room Rentals	Jan. 1/20	Agreement
<u>Purchasing</u>		
Bidding Documents - on-line purchases	Jan. 1/20	\$35.00
<u>Realty Services</u>		
Property Rentals	Jan. 1/20	Contracts
Residential Revenue	Jan. 1/20	Contracts
Vacant Land Revenue	Jan. 1/20	Contracts
Agricultural Land Revenue	Jan. 1/20	Contracts
Skate Sharpening Property Revenue	Jan. 1/20	Contracts
Underground Encroachment Revenue	Jan. 1/20	Contracts
Sidewalk Cafes	Jan. 1/20	Contracts
Outdoor Advertisements	Jan. 1/20	Contracts
Woodhull - Internments	Jan. 1/20	\$550.00
Woodhull - Sale of Plot ⁽¹⁾	Jan. 1/20	\$650.00
Air/Land Rights Rental	Jan. 1/20	Contracts
Note (1): The price of a plot in the Woodhull Cemetery is \$650; however \$350 is placed into a perpetual care fund for the Cemetery with \$300 credited to the Realty Services account.		
<u>Risk Management</u>		
Admin fee - claims recovery	Jan. 1/20	1% of claim amount, \$50.00 minimum
Admin fee - event insurance premium	Jan. 1/20	\$5.00 - premium less than \$100.00, \$10.00 - premium more than \$100.00
<u>Technology Services</u>		
Printing Charges	Jan. 1/20	Actual Costs
SERVICE GROUPING: CORPORATE PLANNING & ADMINISTRATION		
<u>Information & Archive Management</u>		
Sale Misc. Documents:		
i) Photocopies	Jan. 1/20	\$0.20
Records Research Request (per 15 minutes of research time)	Jan. 1/20	\$7.50

SCHEDULE 1
2020 FEES AND CHARGES
CORPORATE, OPERATIONAL & COUNCIL SERVICES

Service/Activity	2020 PROPOSED	
	Effective Date	Fee
SERVICE GROUPING: COUNCIL SERVICES		
<u>Municipal Election</u>		
Sale Misc. Documents (details below)		
Photocopies	Jan. 1/20	\$0.20/page
Ward & Poll Maps	Jan. 1/20	\$5.00/ward
City Map	Jan. 1/20	\$10.00
Election Results	Jan. 1/20	\$20.00
Street Index	Jan. 1/20	\$20.00
Additional Copies of Voter's List		
Per Ward	Jan. 1/20	\$25.00
All Wards	Jan. 1/20	\$350.00
SERVICE GROUPING: PUBLIC SUPPORT SERVICES		
<u>Taxation</u>		
Revenue Division:		
Tax Certificates	Jan. 1/20	\$57.00
Tax Account Ownership Changes	Jan. 1/20	\$37.00
New Tax Account or Roll Number	Jan. 1/20	\$67.00
Notice of Past Due Property Taxes (greater than \$200)	Jan. 1/20	\$8.00
Property Title Searches Prior to Registration of Tax Arrears Certificates	Jan. 1/20	\$111.00
Miscellaneous Revenue Fees:		
Mortgagee Tax Confirmations	Jan. 1/20	\$26.00
Duplicate Tax Bill	Jan. 1/20	\$26.00
Receipt - Income Tax Account Statements	Jan. 1/20	\$35.00
Account Statements: Tax Statement without Transactions	Jan. 1/20	\$26.00
Tax Statement with Transactions	Jan. 1/20	\$35.00
Tax Account Analysis (per hour)	Jan. 1/20	\$73.00
Returned Cheques PAP, EFT, PAD (NSF) - Taxation	Jan. 1/20	\$45.00
Cost Recoveries on Tax Registrations	Jan. 1/20	Actual Costs
Addition to Tax Roll Fee	Jan. 1/20	\$25.00
Addition to Tax Roll Fee (POA Fines)	Jan. 1/20	\$25.00

SCHEDULE 1
2020 FEES AND CHARGES
CORPORATE, OPERATIONAL & COUNCIL SERVICES

Service/Activity	2020 PROPOSED	
	Effective Date	Fee
Licensing & Certificates		
Non- Residential Boulevard Application Fee	Jan. 1/20	\$150.00
Non-Residential Boulevard Parking Rentals (square feet)		
i) Non Profit or Charity	Jan. 1/20	\$0.87
ii) Commercial Site	Jan. 1/20	\$1.73
iii) Commercial Site Downtown	Jan. 1/20	\$4.80
Oaths		
i) Commissioner of Oaths	Jan. 1/20	\$30.00
ii) Statutory Declaration	Jan. 1/20	\$45.00
Street Closing:		
- Appraisal Fee	Jan. 1/20	\$260.00
- Application Fee	Jan. 1/20	\$165.00
- Advertising	Jan. 1/20	\$1,182.00
Nevada Licences	Jan. 1/20	3% prize value
Raffle Licences	Jan. 1/20	3% prize value
Bingo Licences	Jan. 1/20	\$90.00
Marriage Licences	Jan. 1/20	\$140.00
Civil Ceremony	Jan. 1/20	\$275.00
Ceremony Witness Fee	Jan. 1/20	\$25.00
Foreign Pension Certificates	Jan. 1/20	\$30.00
Municipal Information Form (formerly listed as LLBO Approval)	Jan. 1/20	\$25.00
Municipal Significance Designation	Jan. 1/20	\$50.00
Letter/ Temporary Extension of Liquor Licence Approval		
Vital Statistics:		
i) Death Registration	Jan. 1/20	\$40.00
ii) Notice of Out of Town Death	Jan. 1/20	\$35.00
Sundry Receipts		
i) Hearing Fee	Jan. 1/20	\$150.00
ii) Municipal Approval - Lottery Licences	Jan. 1/20	\$50.00
iii) Committee Room Rentals	Jan. 1/20	\$150.00
iv) Street Encroachment Agreements - with a PIN submission	Jan. 1/20	\$250.00
v) Street Encroachment Agreements - without a PIN submission (applicable to residential properties only)	Jan. 1/20	\$300.00
vi) Street Encroachment Agreements - annual rental charge	Jan. 1/20	\$10.00 per square metre

**SCHEDULE 1
2020 FEES AND CHARGES
FINANCIAL MANAGEMENT**

Service/Activity	2020 PROPOSED	
	Effective Date	Fee
SERVICE GROUPING: FINANCIAL MANAGEMENT		
Finance		
Addition to Tax Roll Fee	Jan. 1/20	\$25.00
Addition to Tax Roll Fee - POA Fines	Jan. 1/20	\$25.00
Statement Summary of Outstanding Invoices - Accounts Receivable (A/R)	Jan. 1/20	\$27.00
Returned Items such as Cheques, PAP, EFT, PAD, Credit card, (i.e. NSF):		
- Financial Services (Corporate wide application except as below:)	Jan. 1/20	\$45.00
- POA Fines Only	Jan. 1/20	\$35.00
- Admin Fees POA Fines Only	Jan. 1/20	\$10.00
Retrieval of Cashed A/P Cheques	Jan. 1/20	\$26.00
Provincial Offenses Act Collection Agency Fee Recovery	Jan. 1/20	Actual Percentage
Miscellaneous Accounts Receivable Collection Agency Fee Recovery	Jan. 1/20	Actual Percentage
Lawyers Responses	Jan. 1/20	\$60.00
Corporate Financing		
Property Rentals	Jan. 1/20	Contract

SCHEDULE 2 2021 FEES AND CHARGES CULTURE SERVICES

Service/Activity	2021 PROPOSED	
	Effective Date	Fee
<u>SERVICE GROUPING: CENTENNIAL HALL</u>		
i) Hall Rentals		
(a) Auditorium		
Theatre Style (Monday - Thursday, Sunday)	Jan. 1/21	\$2,500 or 10% gross gate to a maximum of \$4,000, whichever is greater
Banquet Style	Jan. 1/21	\$1,500.00
Banquet Style - June, July, August	Jan. 1/21	\$1,000.00
New Year's Eve	Jan. 1/21	\$2,500.00
Rehearsal Stage	Jan. 1/21	\$600.00
(b) Banquet Hall		
Monday through Friday	Jan. 1/21	\$1,000.00
Sunday, Saturday, Holidays	Jan. 1/21	\$1,000.00
New Year's Eve	Jan. 1/21	\$2,000.00
One-half Banquet Hall	Jan. 1/21	\$500.00
Trade Shows (per day)	Jan. 1/21	\$1,000.00
(c) Lounge	Jan. 1/21	\$250.00
(d) Lounge - After Events	Jan. 1/21	\$200.00
(e) Entire Building (Convention Rate)	Jan. 1/21	\$3,500.00
(f) Entire Building (Trade Show Rate)	Jan. 1/21	\$3,500.00
(g) Early/Late Access Charge/hour (Prior to 8:00 a.m./after 1:00 p.m.)	Jan. 1/21	\$50.00
(h) Move In/Move Out	Jan. 1/21	50% of applicable rate
(i) Women's Canadian Club	Jan. 1/21	\$850.00
(j) Teen Dances or Pub Nights (Banquet Hall only)	Jan. 1/21	\$1,000.00
(k) Catering Surcharge	Jan. 1/21	7% of gross catering revenue or \$0.70/person
ii) Bar Receipts		
Centennial Hall License - Rates	Jan. 1/21	Market
iii) Canteen Receipts - Snacks	Jan. 1/21	Market
iv) Checkroom Receipts	Jan. 1/21	Market
v) Sundry Receipts		
vi) Chair Removal	Jan. 1/21	Market
vii) Catering Revenue Self Catering	Jan. 1/21	Market & 7% of admissions
viii) Ticket Surcharge	Jan. 1/21	\$1.00 per ticket
<i>Fanshawe Symphonic Chorus and Local Community Events are excluded.</i>		

Note:

1. Non-profit organizations which book a series of events, in advance, (at least six events per calendar year) and which require a very limited amount of set-up and maintenance will receive a reduced rate.

SCHEDULE 2 2021 FEES AND CHARGES ENVIRONMENTAL SERVICES

Service/Activity	Unit of Measure	2021 PROPOSED	
		Effective Date	Fee
SERVICE GROUPING: GARBAGE RECYCLING & COMPOSTING			
<u>Recycling & Composting</u>			
Grass Clippings	Bag	Jan. 1/21	\$1.50
Bagged Residential Garbage	Bag	Jan. 1/21	\$1.50
Composters and Digesters	Unit	Jan. 1/21	\$35.00
Blue Box (maximum of two boxes per purchase)	Box	Jan. 1/21	\$6.00
Woodchips, compost, compost/soil mix	Bag	Jan. 1/21	\$5.00
Blue Box Processing Fees	Agreement	Jan. 1/21	Agreement
Recycling Carts	Cart	Jan. 1/21	\$80.00
Multi-Residential Buildings-Additional or Return pickup service requested	Event	Jan. 1/21	\$130.00
Multi-Residential Buildings-Twice per week collection	Per unit per year	Jan. 1/21	\$4.50
<u>Garbage Collection & Disposal</u>			
Waste Collection Fees:			
Garbage Tag	Tag	Jan. 1/21	\$1.50
Collection Charges	Agreement	Jan. 1/21	Agreement
Multi-Residential Buildings Bin Rental	Month / Bin	Jan. 1/21	\$25.00
Multi-Residential Buildings - Twice per week collection	Per unit per year	Jan. 1/21	\$4.50
Waste Management By-law WM-12, Part 12 (Owner has failed to comply with WM-12, Part 12; City collects waste at expense of owner)	Hour, \$130.00 minimum/event	Jan. 1/21	\$130.00
Multi-Residential Buildings-Additional or Return pickup service requested	Event	Jan. 1/21	\$130.00
Solid Waste Disposal Fees:			
Household Hazardous Special Waste - Middlesex County	Agreement	Jan. 1/21	Agreement
Household Hazardous Special Waste - Elgin County	Agreement	Jan. 1/21	Agreement
Business Waste	Tonne	Jan. 1/21	\$75.00
Business Waste - minimum vehicle tare weight of 10 tonnes - charge account only	Tonne	Jan. 1/21	\$45.00
Municipally controlled waste from adjacent separated municipalities	Tonne	Jan. 1/21	\$43.00
Recycling Process Residuals	Tonne	Jan. 1/21	\$39.00
Landfill Disposal Small Load Residential Waste:			
0-100	Kilograms	Jan. 1/21	\$8.00
101-200	Kilograms	Jan. 1/21	\$15.00
201-400	Kilograms	Jan. 1/21	\$30.00
401-600	Kilograms	Jan. 1/21	\$45.00
601-800	Kilograms	Jan. 1/21	\$60.00
801-1,000	Kilograms	Jan. 1/21	\$75.00
Over 1,000	Kilograms	Jan. 1/21	\$75.00

SCHEDULE 2 2021 FEES AND CHARGES ENVIRONMENTAL SERVICES

Service/Activity	Unit of Measure	2021 PROPOSED	
		Effective Date	Fee
Waste from Outside Service Area accepted under Ministerial Order	Tonne	Jan. 1/21	\$150.00
Minimum Charge for Business (excluding residential & charitable organization waste)	Transaction	Jan. 1/21	\$75.00
Daily Cover Tipping Fee	Tonne	Jan. 1/21	\$10.50
Asbestos Waste	Lump sum 1 st load	Jan. 1/21	\$350.00
	Lump sum 2 nd load	Jan. 1/21	\$100.00
	Plus per tonne	Jan. 1/21	\$75.00
Brownfield Waste Tipping Fee	Tonne	Jan. 1/21	\$33.00
Drop-off Depot Fees:			
Renovation Materials			
Small Load		Jan. 1/21	\$25.00
Car Load		Jan. 1/21	\$50.00
Truck, Van, Small Trailer Load		Jan. 1/21	\$70.00
Appliances Containing Ozone Depleting Substances	Unit	Jan. 1/21	\$20.00

SCHEDULE 2
2021 FEES AND CHARGES
PARKS, RECREATION & NEIGHBOURHOOD SERVICES

Service/Activity	2021 PROPOSED			
	Effective Date	Fee	Effective Date	Fee
SERVICE GROUPING:				
NEIGHBOURHOOD & RECREATION SERVICES				
Aquatics				
Lessons: (all pools)				
Swim Lesson - Child - 30 Min - per class	Jan. 1/21	\$10.25		
Swim Lesson - Child - 45 Min - per class	Jan. 1/21	\$12.25		
Swim Lesson - Adult - 45 Min - per class	Jan. 1/21	\$12.95		
Swim Lesson - Private - 30 Min - per class	Jan. 1/21	\$25.53		
Swim Lesson - Semi Private - 30 Min - per class	Jan. 1/21	\$19.00		
Swim Lesson - SU - Private - 30 Min - per class	Jan. 1/21	\$27.20		
Swim Lesson - SU - Semi Private - 30 Min - per class	Jan. 1/21	\$17.85		
Swim Lesson - Low Ratio - per class	Jan. 1/21	\$13.10		
Leadership & Specialty Courses	Jan. 1/21	\$10.00-\$500.00		
Leadership 2nd Chance Fee 80% Discount on				
Competitive Teams - Full Summer	Jan. 1/21	\$121.00		
Baby Aqua Fit	Jan. 1/21	\$40.00		
Small Ratio Class Fee	Jan. 1/21	\$95.00		
Admissions:				
Child Per Visit Admission	Jan. 1/21	\$4.25		
Adult Per Visit Admission	Jan. 1/21	\$6.00		
Senior Per Visit Admission	Jan. 1/21	\$5.00		
Family Per Visit Admission	Jan. 1/21	\$15.00		
Promotional Admission	Jan. 1/21	\$0.00-\$10.00		
Passes:				
Family Pass Full Summer	Jan. 1/21	\$200.00		
Family Pass 1/2 Summer	Jan. 1/21	\$110.00		
Child 10 Visit Pass	Jan. 1/21	\$25.25		
Child 3 Month Pass	Jan. 1/21	\$105.00		
Adult 10 Visit Pass	Jan. 1/21	\$46.00		
Adult 3 Month Pass	Jan. 1/21	\$186.00		
Senior 10 Visit Pass	Jan. 1/21	\$38.25		
Senior 3 Month Pass	Jan. 1/21	\$132.00		
Outdoor Pool Rental:				
Heated	Jan. 1/21	\$90.00		
Thames Pool - Entire facility	Jan. 1/21	\$313.50		
Wading Pools	Jan. 1/21	\$30.00		
South London:				
Corporate	Jan. 1/21	\$161.00	Sep. 1/21	\$164.00
Affiliates	Jan. 1/21	\$144.00	Sep. 1/21	\$147.00
Canada Games Aquatic Centre				
Corporate	Jan. 1/21	\$259.00	Sep. 1/21	\$264.00
Affiliates	Jan. 1/21	\$220.00	Sep. 1/21	\$224.00
Major Meets 20% discount (Per Council Directive for rentals over 36 hours)	Jan. 1/21	\$186.00		
Carling Heights Optimist Community Centre				
Corporate	Jan. 1/21	\$93.00	Sep. 1/21	\$95.00
Affiliates	Jan. 1/21	\$84.50	Sep. 1/21	\$86.00
Lifeguard Costs (per hour)				
Birthday Parties (per child)	Jan. 1/21	\$29.00		
Fee to ride slide for Birthday parties (South London)	Jan. 1/21	\$16.50		
Leadership Manuals	Jan. 1/21	\$2.00		
	Jan. 1/21	\$10.00-\$200.00		

SCHEDULE 2
2021 FEES AND CHARGES
PARKS, RECREATION & NEIGHBOURHOOD SERVICES

Service/Activity	2021 PROPOSED			
	Effective Date	Fee	Effective Date	Fee
Arenas				
Public Skating				
Admissions:				
Public Skate: Adult	Jan. 1/21	\$4.50		
Public Skate: Youth (13-18)	Jan. 1/21	\$3.75		
Public Skate: Child	Jan. 1/21	\$3.50		
Public Skate: PD Day	Jan. 1/21	\$3.50		
Public Skate: Seniors	Jan. 1/21	\$3.75		
Family Pass	Jan. 1/21	\$8.25		
Child 20 Skate Pass	Jan. 1/21	\$44.00		
Teen 20 Skate Pass	Jan. 1/21	\$48.50		
Adult 20 Skate Pass	Jan. 1/21	\$62.00		
Senior 20 Skate Pass	Jan. 1/21	\$49.00		
Family 20 Skate Pass	Jan. 1/21	\$97.00		
Ice Activity: Shiny Hockey (Per person per	Jan. 1/21	\$8.25		
Ticket Ice (Per person per session)	Jan. 1/21	\$10.00	Sept. 1/21	\$10.50
Learn to Skate:				
Learn-to-Skate (Pre-School)	Jan. 1/21	\$53.00	Sept. 1/21	\$54.00
Learn-to-Skate (Child)	Jan. 1/21	\$57.50	Sept. 1/21	\$58.50
Learn-to-Skate (Adult)	Jan. 1/21	\$103.00	Sept. 1/21	\$105.00
Ice Rates (Per Hour):				
Winter Rental: Minor Affiliate	Jan. 1/21	\$178.00	Sept. 1/21	\$181.00
Winter Rental: Minor Prime	Jan. 1/21	\$190.00	Sept. 1/21	\$193.00
Winter Rental: Standard (Adult)	Jan. 1/21	\$238.00	Sept. 1/21	\$242.00
Winter Rental: Standard Adult Contract	Jan. 1/21	\$226.00	Sept. 1/21	\$229.50
Winter Rental: Special/Last Minute Non Prime	Jan. 1/21	\$109.00		
Time				
Winter Rental: Special/Last Minute Prime Time	Jan. 1/21	\$137.00		
Winter Rental: Commercial	Jan. 1/21	\$250.00	Sept. 1/21	\$254.00
Non-Prime Standard	Jan. 1/21	\$190.00	Sept. 1/21	\$193.00
Non-Prime - Minor	Jan. 1/21	\$152.50	Sept. 1/21	\$155.00
Non-Prime - Commercial	Jan. 1/21	\$200.00	Sept. 1/21	\$203.00

SCHEDULE 2
2021 FEES AND CHARGES
PARKS, RECREATION & NEIGHBOURHOOD SERVICES

Service/Activity	2021 PROPOSED			
	Effective Date	Fee	Effective Date	Fee
Off-season - Adult	Jan. 1/21	\$254.00		
Off-season - Minor	Jan. 1/21	\$203.00		
Off-season - Minor Non Prime	Jan. 1/21	\$159.50		
Off-season - Commercial	Jan. 1/21	\$267.00		
Year Round Dry Pad: Adult	Jan. 1/21	\$58.00	Sept. 1/21	\$59.00
Year Round Dry Pad: Minor	Jan. 1/21	\$44.00	Sept. 1/21	\$45.00
Year Round Dry Pad: Commercial	Jan. 1/21	\$58.00	Sept. 1/21	\$59.00
Contract Amendment Fee (per amendment)	Jan. 1/21	\$7.00		
High School Hockey Service Fee	Jan. 1/21	\$16.00		
Storage Fee - Small (per year)	Jan. 1/21	\$228.50		
Storage Fee - Large (per year)	Jan. 1/21	\$456.00		
Community Centres				
Youth Programs				
Adult Programs				
<i>Refer to fees listed under Community Recreation & Leisure Programs</i>				
Gym and Meeting Room Rentals:				
Gymnasium Rentals (hourly)				
Large	Jan 1/21	\$103.37		
Medium	Jan 1/21	\$47.07		
Small	Jan 1/21	\$39.39		
Meeting Rooms Rentals (hourly)				
Standard	Jan 1/21	\$28.30		
Large	Jan 1/21	\$39.39		
Note:				
Children and Youth rates will be at 75% of the standard fee.				
Commercial rates will be charged an additional 80% of the standard fee.				
Court Rentals (hourly)				
Volleyball court	Jan 1/21	\$39.39		
Badminton/Pickleball court	Jan 1/21	\$25.51		
Recreational Drop-In-Fees:				
Child	Jan 1/21	\$2.75		
Youth	Jan 1/21	\$2.75		
Adult	Jan 1/21	\$4.75		
Older Adult/Senior	Jan 1/21	\$4.50		
Family	Jan 1/21	\$10.00		
10 Visit Pass:				
Child	Jan 1/21	\$21.90		
Youth	Jan 1/21	\$21.90		
Adult	Jan 1/21	\$37.83		
Older Adult/Senior	Jan 1/21	\$35.84		
Family	Jan 1/21	\$79.65		
Weight Room or Aerobics:				
Youth - Daily Pass	Jan 1/21	\$4.25		
10 Session Pass	Jan 1/21	\$33.85		
3 Month Pass	Jan 1/21	\$84.62		
6 Month Pass	Jan 1/21	\$169.25		
1 Year Pass	Jan 1/21	\$338.50		

SCHEDULE 2
2021 FEES AND CHARGES
PARKS, RECREATION & NEIGHBOURHOOD SERVICES

Service/Activity	2021 PROPOSED			
	Effective Date	Fee	Effective Date	Fee
Adult - Daily Pass	Jan 1/21	\$5.50		
10 Session Pass	Jan 1/21	\$43.81		
3 Month Pass	Jan 1/21	\$109.51		
6 Month Pass	Jan 1/21	\$219.03		
1 Year Pass	Jan 1/21	\$438.05		
Senior - Daily Pass	Jan 1/21	\$4.50		
10 Session Pass	Jan 1/21	\$35.84		
3 Month Pass	Jan 1/21	\$89.60		
6 Month Pass	Jan 1/21	\$179.20		
1 Year Pass	Jan 1/21	\$358.41		
North London Centre				
Memberships:				
Adult Racquets (tennis/squash)	Jan 1/21	\$187.59		
Adult Racquets - Spouse of a member	Jan 1/21	\$113.55		
Seniors (55+) Racquets	Jan 1/21	\$113.55		
Youth (under 19) Racquets	Jan 1/21	\$113.55		
Family Racquets	Jan 1/21	\$333.64		
Squash	Jan 1/21	\$68.08		
Tennis Court Bookings:				
Member - Prime	Jan 1/21	\$26.58		
Member - Non Prime	Jan 1/21	\$21.26		
Member - same day booking	Jan 1/21	\$17.56		
Non Member - Prime	Jan 1/21	\$34.85		
Non Member - Non Prime	Jan 1/21	\$27.59		
Non Member - same day booking	Jan 1/21	\$21.94		
Squash:				
Member - Prime	Jan 1/21	\$14.22		
Member - Non Prime	Jan 1/21	\$11.62		
Non Member - Prime	Jan 1/21	\$17.73		
Non Member - Non Prime	Jan 1/21	\$14.54		
Rollerskating Admission:				
Seniors (55+)	Jan 1/21	\$7.25		
Adult	Jan 1/21	\$7.75		
Child	Jan 1/21	\$5.50		
Skate Rental	Jan 1/21	\$4.25		
10 Visit Skate Pass:				
Seniors (55+)	Jan 1/21	\$57.74		
Adult	Jan 1/21	\$61.73		
Child	Jan 1/21	\$43.81		
Seniors Centres and Programs				
Membership Fees:				
One Centre Only (Per Year)	Jan 1/21	\$47.80		
Both Centres (Per Year)		\$60.74		
Senior Satellites (Per Year) Per Satellite	Jan 1/21	\$10.40		
Seniors Centre Member Programs	Jan 1/21	\$1.00-\$5.00		
Senior Satellites (Per Year) Multi-Site Bundle	Jan 1/21	\$29.23		
Seniors Satellites Programs	Jan 1/21	\$2.15 - \$10.25		
Special Events	Jan 1/21	\$8.00-\$14.00		
Bus Trips	Jan 1/21	\$80.00-\$120.00		

SCHEDULE 2
2021 FEES AND CHARGES
PARKS, RECREATION & NEIGHBOURHOOD SERVICES

Service/Activity	2021 PROPOSED			
	Effective Date	Fee	Effective Date	Fee
Community Recreation & Leisure Programs				
Youth Programs				
Fall/Winter/Spring (Average Fee-8 weeks)	Jan 1/21	\$35.33	Apr 1/21	\$35.86
Day Camp (per week):				
Neighbourhood Camp Base Fee	Jan 1/21	\$136.28	Apr 1/21	\$138.33
Specialty Theme Camp Base Fee	Jan 1/21	\$144.13 - \$240.55	Apr 1/21	\$146.29 - \$244.17
Before <u>or</u> After Program	Jan 1/21	\$32.00		
Before <u>and</u> After Program	Jan 1/21	\$47.00		
PD Day Camps	Jan 1/21	\$31.00		
Youth Camp/Summer Surprise	Jan 1/21	\$163.42	Apr 1/21	\$165.87
Leadership				
Leader in Training I	Jan 1/21	\$78.16	Apr 1/21	\$79.33
Leader in Training II	Jan 1/21	\$140.07	Apr 1/21	\$142.17
Leader in Training III	Jan 1/21	\$183.72	Apr 1/21	\$186.47
Adult Programs				
Fall/Winter/Spring (Average Fee-8 weeks)	Jan 1/21	\$65.24	Apr 1/21	\$66.22
Older Adult Programs				
Fall/Winter/Spring (Average Fee-8 weeks)	Jan 1/21	\$65.24	Apr 1/21	\$66.22
Golf				
Golf Courses				
Green Fees:				
Thames Valley Golf Course Green Fees:				
Member Classic Green Fees				
Shoulder season	Jan. 1/21	\$20.00		
Prime Time	Jan. 1/21	\$25.00		
Non Prime Time	Jan. 1/21	\$20.00		
Twilight	Jan. 1/21	\$15.00		
Junior Rate	Jan. 1/21	\$12.00		
Guest Classic Green Fees				
Shoulder season	Jan. 1/21	\$33.00		
Prime Time	Jan. 1/21	\$44.00		
Non Prime Time	Jan. 1/21	\$37.00		
Twilight	Jan. 1/21	\$25.00		
Junior Rate	Jan. 1/21	\$20.00		
Cart & Golf Package	Jan. 1/21	\$56.00		
Hickory Green Fees Member				
All Day	Jan. 1/21	\$12.00		
Junior Rate	Jan. 1/21	\$10.00		
Hickory Green Fees Guest				
All Day	Jan. 1/21	\$22.00		
Junior Rate	Jan. 1/21	\$18.00		
Hickory 9 Hole - Special	Jan. 1/21	\$18.00		
Fanshawe Golf Course Green Fees:				
Traditional Green Fees Member				
Shoulder season	Jan. 1/21	\$20.00		
Prime Time	Jan. 1/21	\$25.00		
Non Prime Time	Jan. 1/21	\$20.00		
Twilight	Jan. 1/21	\$15.00		
Junior Rate	Jan. 1/21	\$12.00		
Traditional Classic Green Fees:				
Shoulder season	Jan. 1/21	\$33.00		
Prime Time	Jan. 1/21	\$44.00		
Non Prime Time	Jan. 1/21	\$37.00		
Twilight	Jan. 1/21	\$25.00		
Junior Rate	Jan. 1/21	\$20.00		
Cart & Golf Package	Jan. 1/21	\$56.00		
Quarry Green Fees Member:				
Shoulder season	Jan. 1/21	\$15.00		
Prime Time	Jan. 1/21	\$20.00		
Non Prime Time	Jan. 1/21	\$18.00		
Twilight	Jan. 1/21	\$15.00		
Junior Rate	Jan. 1/21	\$12.00		
Quarry Green Fees Guest:				
Shoulder season	Jan. 1/21	\$28.00		
Prime Time	Jan. 1/21	\$35.00		
Non Prime Time	Jan. 1/21	\$32.00		
Twilight	Jan. 1/21	\$25.00		
Junior Rate	Jan. 1/21	\$20.00		
Prime Time Cart & Golf Package (Quarry Only)	Jan. 1/21	\$47.00		
Non Prime Time Cart & Golf Package (Quarry Only)	Jan. 1/21	\$41.00		

SCHEDULE 2
2021 FEES AND CHARGES
PARKS, RECREATION & NEIGHBOURHOOD SERVICES

Service/Activity	2021 PROPOSED			
	Effective Date	Fee	Effective Date	Fee
River Road Green Fees Member				
Shoulder season	Jan. 1/21	\$15.00		
Prime Time	Jan. 1/21	\$20.00		
Non Prime Time	Jan. 1/21	\$18.00		
Twilight	Jan. 1/21	\$15.00		
Junior Rate	Jan. 1/21	\$12.00		
River Road Green Fees Guest				
Shoulder season	Jan. 1/21	\$28.00		
Prime Time	Jan. 1/21	\$35.00		
Non Prime Time	Jan. 1/21	\$32.00		
Twilight	Jan. 1/21	\$25.00		
Junior Rate	Jan. 1/21	\$20.00		
Other Green Fees				
Fanshawe - Parkside Nine	Jan. 1/21	\$0.00		
Promotional Rates	Jan. 1/21	\$20.00-\$50.00		
Unlimited Membership All Courses (7 days)				
Adult	Jan. 1/21	\$1,525.00		
Adult Payment Plan (Mar-Jul 15)	Jan. 1/21	\$1,575.00		
Senior (65 and over)	Jan. 1/21	\$1,375.00		
Senior (65 and over) Payment Plan	Jan. 1/21	\$1,425.00		
Youth (9 - 18)	Jan. 1/21	\$475.00		
Youth (9 - 18) Payment Plan	Jan. 1/21	\$525.00		
Intermediate/Student (19 - 24)	Jan. 1/21	\$950.00		
Intermediate (25 - 29)	Jan. 1/21	\$1,000.00		
Intermediate/Student (19 - 24) Payment Plan	Jan. 1/21	\$1,000.00		
Value (19+) any course Mon to Fri, restricted to RR, Quarry and Hickory on weekends	Jan. 1/21	\$1,150.00		
Value (19+) any course Mon to Fri, restricted to RR, Quarry and Hickory on weekends Payment Plan	Jan. 1/21	\$1,200.00		
Hickory (9 - 18)	Jan. 1/21	\$275.00		
Unlimited Hickory (19+) (7 Days)	Jan. 1/21	\$650.00		
Regular Memberships (7 days):				
Adult (19+)	Jan. 1/21	\$259.00		
Senior (65 and over)	Jan. 1/21	\$239.00		
Youth (9 - 18)	Jan. 1/21	\$149.00		
Hickory (19 and over)	Jan. 1/21	\$149.00		
Hickory (9 - 18)	Jan. 1/21	\$49.00		
Golf Lessons:				
Spectrum Adult & Senior Spring Classes	Jan. 1/21	\$115.00		
Spectrum Junior Boy/Girls Summer Classes	Jan. 1/21	\$125.00		
Spectrum Boot Camp	Jan. 1/21	\$140.00		
Spectrum Winter Junior Classes	Jan. 1/21	\$80.00		
Spectrum Winter Adult Classes	Jan. 1/21	\$110.00		
Pro Shop Services:				
Electric Cart Rental:				
Electric Cart Rental: Single Riders				
Prime Time (All Courses)	Jan. 1/21	\$19.00		
Non Prime Time (All Courses)	Jan. 1/21	\$16.00		
Hickory (any time)	Jan. 1/21	\$12.00		
Electric Cart Rental - 18 Hole Unlimited	Jan. 1/21	\$725.00		
Electric Cart Rental - 20X Rides 18 Holes Prime	Jan. 1/21	\$320.00		
Electric Cart Rental - 20X Rides 18 Holes Non Prime	Jan. 1/21	\$240.00		
Electric Cart Rental - 20X Rides 9 Holes	Jan. 1/21	\$160.00		
Pro Shop Rentals:				
Pull Carts	Jan. 1/21	\$5.00		
Pull Carts Annual Fee	Jan. 1/21	\$100.00		
Club Rental 18 holes	Jan. 1/21	\$10.00		
Club Rental 9 holes	Jan. 1/21	\$5.00		
Club Storage (Season) - Adult	Jan. 1/21	\$75.00		
Club Storage (Season) - Power Caddie	Jan. 1/21	\$110.00		
Indoor Range - One Hour	Jan. 1/21	\$5.00		
Indoor Range - 1/2 Hour	Jan. 1/21	\$3.00		

SCHEDULE 2
2021 FEES AND CHARGES
PARKS, RECREATION & NEIGHBOURHOOD SERVICES

Service/Activity	2021 PROPOSED			
	Effective Date	Fee	Effective Date	Fee
Special Events Coordination				
Special Events:				
Major Special Event Admin. Fee	Jan. 1/21	\$71.60		
Other Administration Fee	Jan. 1/21	\$35.53		
Attendants (per hour)	Jan. 1/21	\$17.00		
Beer Gardens Permit (per event)	Jan. 1/21	\$345.10		
Kiwanis Memorial Bandshell Victoria Park (per hour)	Jan. 1/21	\$16.00		
Non-Profit Parkland Rental Fee ≥8 (per day)	Jan. 1/21	\$101.50		
Commercial Parkland Rental Fee (per day)	Jan. 1/21	\$710.50		
	Jan. 1/21	\$623.30		
Showmobile Rental-Private/Commercial				
Showmobile Rental-Not for Profit	Jan. 1/21	\$559.40		
Vendor Permits –/unit/year with business license	Jan. 1/21	\$38.60		
Vendor Permits –/event no business license	Jan. 1/21	\$121.05		
Vendor Permit - 1-3 days (under 10 ft.)	Jan. 1/21	\$60.90		
Vendor Permit - 1-3 days (over 10 ft.)	Jan. 1/21	\$121.05		
Vendor Permit - 4+ days (under 10 ft.)	Jan. 1/21	\$71.60		
Vendor Permit - 4+ days (over 10 ft.)	Jan. 1/21	\$137.55		
Electrical Service (per ped./day)	Jan. 1/21	\$10.15		
Picnic Tables (per table)	Jan. 1/21	\$27.80		
Water Service (per day)	Jan. 1/21	\$24.30		
Hay Bale	Jan. 1/21	\$6.60		
Skateboard Feature Removal	Jan. 1/21	\$1,482.50		
Bleacher Rental	Jan. 1/21	\$826.25		
Bleacher Rental - each additional day	Jan. 1/21	\$353.90		
Garbage Bin -per event not on CoL property	Jan. 1/21	\$12.40		
Springbank Gardens Special Event Set Up Fee (per hour)	Jan. 1/21	\$33.00		

SCHEDULE 2
2021 FEES AND CHARGES
PARKS, RECREATION & NEIGHBOURHOOD SERVICES

Service/Activity	2021 PROPOSED			
	Effective Date	Fee	Effective Date	Fee
Filming (Commercial/For Profit) per day	Jan 1/21	\$100.00		
Filming (Not for Profit) flat rate	Jan 1/21	\$50.00		
Filming Student Project	Jan 1/21	\$0.00		
Filming B Roll	Jan 1/21	\$25.00		
Movie Screen	Jan 1/21	\$30/day		
Clean Up Deposit	Jan 1/21	\$1,000.00		
Barricades -per event not on COL property	Jan 1/21	\$5.95		
Civic Garden Complex - Hall Rentals:				
Horticultural Group Rentals (per hour)	Jan 1/21	\$18.60		
Wedding Rate - Half Day	Jan 1/21	\$651.10		
Wedding Rate - Full Day	Jan 1/21	\$1,012.20		
Special Occasions (maximum 4 Hours)	Jan 1/21	\$325.55		
Special Occasions - Full Day	Jan 1/21	\$1,012.20		
Commercial - Half Day	Jan 1/21	\$693.85		
Commercial - Full Day	Jan 1/21	\$1,301.70		
Conservatory for Pictures (per hour)	Jan 1/21	\$44.15		
Business Meetings "A" - full day	Jan 1/21	\$325.55		
Business Meetings "B" - half day	Jan 1/21	\$217.85		
Rental Set Up Fee (4 hour maximum)	Jan 1/21	\$176.10		
Springbank Gardens - Private Events:				
Wedding Rate - Half Day	Jan 1/21	\$650.55		
Wedding Rate - Full Day	Jan 1/21	\$1,011.70		
Commercial - Half Day	Jan 1/21	\$693.35		
Commercial - Full Day	Jan 1/21	\$1,301.20		
Not For Profit Company (under 8 hours)	Jan 1/21	\$178.20		
Not For Profit Company (over 8 hours)	Jan 1/21	\$357.00		
Special Occasions (maximum 4 Hours)	Jan 1/21	\$325.50		
Special Occasions - Full Day	Jan 1/21	\$1,011.70		
Table for Special Events	Jan 1/21	\$6.20		
Chair for Special Events	Jan 1/21	\$1.30		
Rental Set Up Fee (4 hour maximum)	Jan 1/21	\$176.10		
Dundas Place				
One Block Rental For Profit	Jan 1/21	\$507.50		
One Block Rental Non Profit	Jan 1/21	\$253.75		
Four Block Rental For Profit	Jan 1/21	\$1,522.50		
Four Block Rental Non Profit	Jan 1/21	\$812.00		
Alcohol Service Fee / Per Block	Jan 1/21	\$177.63		
Folding Tables	Jan 1/21	\$10.15		
Picnic Tables	Jan 1/21	\$20.30		
10X10 Tent	Jan 1/21	\$76.13		
10X20 Tent	Jan 1/21	\$177.63		
Propane Heater	Jan 1/21	\$76.13		
Umbrella with Base	Jan 1/21	\$10.15		
PA System	Jan 1/21	\$101.50		
Red Cube Furniture (per set)	Jan 1/21	\$50.75		
Movie Screen	Jan 1/21	\$152.25		
Cruiser Table	Jan 1/21	\$20.30		
Planter Rental (per season)	Jan 1/21	\$101.50		
Stage Decking (4X4)	Jan 1/21	\$20.30		
Stage Decking (4X8)	Jan 1/21	\$30.45		
Sports Services				
Sports Services				
Basketball	Jan 1/21	\$576.50	Sept. 1/21	\$585.00
Volleyball	Jan 1/21	\$628.50	Sept. 1/21	\$638.00
Beach Volleyball - Minor - (Per 2 hours)	Jan. 1/21	\$20.00		
Beach Volleyball - Adult - (Per 2 hours)	Jan. 1/21	\$27.00		
Cricket (Per 2 hours)	Jan. 1/21	\$15.00		
Ball Diamond Permit Fees (Per 2 Hours/Week):				
Adult Affiliate	Jan. 1/21	\$47.00		
Minor Affiliate	Jan. 1/21	\$21.00		
Minor Affiliate - Irrigated	Jan. 1/21	\$34.00		
Adult Affiliate - Irrigated	Jan. 1/21	\$78.00		
Lights	Jan. 1/21	\$14.50		
Tournament Rate	Jan. 1/21	Rate +10%		
Non Affiliate Premium	Jan. 1/21	Rate + 5%		
Labatt Park				
Minor Affiliate - 2hrs	Jan. 1/21	\$55.50		
Minor Affiliate - 4hrs	Jan. 1/21	\$82.00		
Minor Affiliate - 6hrs	Jan. 1/21	\$111.00		
Adult Affiliate - 2hrs	Jan. 1/21	\$210.00		
Adult Affiliate - 4hrs	Jan. 1/21	\$316.00		
Stadium Sportsfield Lighting	Jan. 1/21	\$22.00		
Social Function - 4 hours or less	Jan. 1/21	\$490.50		

SCHEDULE 2
2021 FEES AND CHARGES
PARKS, RECREATION & NEIGHBOURHOOD SERVICES

Service/Activity	2021 PROPOSED			
	Effective Date	Fee	Effective Date	Fee
Soccer Fees (Per 2 Hours):				
Minor Affiliate Non Irrigated	Jan. 1/21	\$21.00		
Adult Affiliate Non Irrigated	Jan. 1/21	\$28.00		
Minor Affiliate Irrigated	Jan. 1/21	\$63.50		
Minor Affiliate Lighted Irrigated	Jan. 1/21	\$93.00		
City Wide Artificial Turf Affiliate Minor Rate	Jan. 1/21	\$91.00		
City Wide Artificial Turf Affiliate Minor Rate - Lighted	Jan. 1/21	\$127.50		
Adult Affiliate Irrigated	Jan. 1/21	\$93.00		
Adult Affiliate Lighted and Irrigated	Jan. 1/21	\$121.50		
City Wide Artificial Turf Adult Affiliate Rate	Jan. 1/21	\$133.00		
City Wide Artificial Turf Adult Affiliate Rate - Lighted	Jan. 1/21	\$170.00		
City Wide Artificial Turf - Non Prime Time	Jan. 1/21	\$56.00		
Minor Affiliate Mini Irrigated	Jan. 1/21	\$25.50		
Mid-Size Affiliate Minor Irrigated	Jan. 1/21	\$32.00		
Non Affiliate Premium	Jan. 1/21	Rate + 5%		
Storybook Gardens				
Annual Pass:				
One Individual Annual Pass	Jan. 1/21	\$34.51		
Annual Pass, Bulk Purchase Rate, 20-99	Jan. 1/21	\$30.09		
Annual Pass, Bulk Purchase Rate, 100+	Jan. 1/21	\$27.43		
Season Ride Pass	Jan. 1/21	\$29.20		
Caregiver Option				
Regular Admissions (Summer):				
Adult	Jan. 1/21	\$8.50		
Child	Jan. 1/21	\$8.50		
Family	Jan. 1/21	\$30.00		
Group / Corporate Admissions (Summer):				
Adult	Jan. 1/21	\$7.00		
Child	Jan. 1/21	\$7.00		
Special Event Rates (Summer):				
2 for 1 Admission (all ages)	Jan. 1/21	\$5.00		
2 for 1 Admission (Family)	Jan. 1/21	\$20.00		
Special Event (all ages)	Jan. 1/21	\$2.00		
Special Program (all ages)	Jan. 1/21	\$17.00		
Twilight Rate (all ages)	Jan. 1/21	\$5.00		
Regular Admissions (Winter):				
Adult	Jan. 1/21	\$4.50		
Child	Jan. 1/21	\$3.50		
Family	Jan. 1/21	\$13.00		
Special Event #1	Jan. 1/21	\$10.00		
Special Event #2	Jan. 1/21	\$3.00		

SCHEDULE 2
2021 FEES AND CHARGES
PARKS, RECREATION & NEIGHBOURHOOD SERVICES

Service/Activity	2021 PROPOSED			
	Effective Date	Fee	Effective Date	Fee
Program Revenue:				
Birthday Parties - Package #1	Jan. 1/21	\$190.00		
Birthday Parties - Package #2	Jan. 1/21	\$230.00		
Celebration Saturday Package	Jan. 1/21	\$300.00		
Celebration Saturday Package or Birthday Parties (extra child - per)	Jan. 1/21	\$12.00		
Specialized Summer Day Camp	Jan. 1/21	\$185.00		
Preschool Mini-Camp	Jan. 1/21	\$90.00		
PD Day Camp	Jan. 1/21	\$55.00		
Educational Program Group	Jan. 1/21	\$8.50		
NOTE: Current members receive 10% discount on all program fees.				
Miscellaneous Revenue:				
Amusement Ride and Activity Tickets, each	Jan. 1/21	\$2.75		
Amusement Ride and Activity Tickets, 20	Jan. 1/21	\$35.00		
Amusement Ride individual day pass	Jan. 1/21	\$14.00		
Amusement Ride individual 1/2 day pass	Jan. 1/21	\$7.00		
Wagon rentals	Jan. 1/21	\$6.00		
Skate rental	Jan. 1/21	\$6.50		
Locker rental	Jan. 1/21	\$3.00		
Additional Program Staff, per hour	Jan. 1/21	\$18.00		
Facility Equipment Rentals:				
Storybook site rental, summer season, per hour	Jan. 1/21	\$362.00		
Storybook site rental, winter season	Jan. 1/21	\$212.50		
Rentals: picnic, chapel, pavilion	Jan. 1/21	\$40.00		
Vender Permit - 1-3 days (under 10 ft.)	Jan. 1/21	\$59.00		
Vender Permit - 1-3 days (over 10 ft.)	Jan. 1/21	\$117.50		
Ultimate Storybook Family Day Pass #1 Includes: admission, rides, lunch combo (4), beavertail and 10% gift store	Jan. 1/21	\$95.00		
Ultimate Storybook Family Day Pass #2 (option with gift)	Jan. 1/21	\$110.00		
Community Gardens				
Plot Rental Fee	Jan. 1/21	\$41.62		
Rototilling Fee	Jan. 1/21	\$40.00		
Recreation Administration				
Administration				
Picnic Site Reservations (Full Day, NP)	Jan. 1/21	\$58.78		
Picnic Site Reservation (Full Day, P)	Jan. 1/21	\$70.23		
Picnic Site Reservation (Covered, Full Day, NP)	Jan. 1/21	\$84.27		
Picnic Site Reservation (Covered, Full Day, P)	Jan. 1/21	\$98.31		
Extra Fee (51-100 people)	Jan. 1/21	\$35.00		
Extra Fee (101-150 people)	Jan. 1/21	\$70.00		
Extra Fee (151+ people)	Jan. 1/21	\$105.00		
Commercial Fitness Activities in Parks (per hour)	Jan. 1/21	\$27.00		
Park Signage (in designated parks)	Jan. 1/21	\$35.00		
Commercial Activities in Parks (<i>non fitness related, per hour</i>)	Jan. 1/21	\$61.02		
Community Events/Activities in Parks - Small (1-100, per event)	Jan. 1/21	\$114.70		
Community Events/Activities in Parks - Large (101-300, per event)	Jan. 1/21	\$229.40		
Private Events/Activities in Parks - Small (1-100, per event)	Jan. 1/21	\$229.40		
Private Events/Activities in Parks - Large (101-300, per event)	Jan. 1/21	\$458.75		
Commercial Skate Park Rental (per hour)	Jan. 1/21	\$30.51		

SCHEDULE 2
2021 FEES AND CHARGES
PARKS, RECREATION & NEIGHBOURHOOD SERVICES

Service/Activity	2021 PROPOSED			
	Effective Date	Fee	Effective Date	Fee
SERVICE GROUPING: PARKS & URBAN FORESTRY				
<u>Forestry Operations - Boulevard Tree</u>				
Protection By-law CP.-22				
Tree Removal, Restoration				
Tree Size (DBH) Diameter at Breast Height				
<10cm	Jan. 1/21	\$1,240.00		
11cm-20cm	Jan. 1/21	\$1,890.00		
21cm-30cm	Jan. 1/21	\$2,240.00		
31cm-40cm	Jan. 1/21	\$2,590.00		
41cm-50cm	Jan. 1/21	\$3,740.00		
51cm-60cm	Jan. 1/21	\$4,090.00		
61cm-70cm	Jan. 1/21	\$4,440.00		
71cm-80cm	Jan. 1/21	\$5,490.00		
81cm-90cm	Jan. 1/21	\$5,840.00		
91cm-100cm	Jan. 1/21	\$7,190.00		
101cm-120cm	Jan. 1/21	\$9,040.00		
121cm-130cm	Jan. 1/21	\$9,390.00		
131cm-140cm	Jan. 1/21	\$10,940.00		
141cm-150cm	Jan. 1/21	\$11,290.00		
151cm-160cm	Jan. 1/21	\$11,640.00		
161cm-170cm	Jan. 1/21	\$11,990.00		
171cm-180cm	Jan. 1/21	\$12,340.00		
181cm-190cm	Jan. 1/21	\$12,690.00		
>191cm	Jan. 1/21	\$13,040.00		
<u>Urban Forestry - Tree Protection By-law C.P.-1515-228</u>				
Injure or Destroy any Tree that the City Planner accepts is hazardous	Jan. 1/21	No fee		
Injure or Destroy any Tree where that Injury, or Destruction is required under any Court Order or an Order issued under in accordance with an Act or Regulation or other By-law	Jan. 1/21	No fee		
Remove any Tree that is fallen, falling, or dead or dying, from natural causes	Jan. 1/21	No fee		
Injure or Destroy one Distinctive Tree	Jan. 1/21	\$100/tree		
Injure or Destroy one to three living Trees within a Tree Protection Area				
- Less than 50cm diameter	Jan. 1/21	\$75/tree		
- More than 50cm diameter	Jan. 1/21	\$100/tree		
Injure or Destroy four or more living Trees within a Tree Protection Area				
- Less than 50cm diameter	Jan. 1/21	\$75/tree		
- More than 50cm diameter	Jan. 1/21	\$100/tree		
	Jan. 1/21	up to a maximum of \$1,000		
Developer - Subdivision Trees	Jan. 1/21	Cost plus 15% Admin Fee		

**SCHEDULE 2
2021 FEES AND CHARGES
PLANNING & DEVELOPMENT SERVICES**

Service/Activity	2021 PROPOSED	
	Effective Date	Fee
SERVICE GROUPING: BUILDING APPROVALS		
<u>Building Approvals</u>		
Drainlayer Exam Fees	Jan. 1/21	\$100.00
Building Lawyers Letters	Jan. 1/21	\$90.00/\$120.00
Building Other Letters	Jan. 1/21	\$60.00/\$120.00
Zoning Compliance Letters	Jan. 1/21	\$100.00
Plumbing Information Requests	Jan. 1/21	\$95.00 for the first request/permit. Additional permits for the same address, \$15.00 each
Building Control SS & PLN (Subscriptions & Publications)	Jan. 1/21	Cost: Appendix A
SERVICE GROUPING: DEVELOPMENT SERVICES		
<u>Development Services</u>		
<u>Official Plan/Zoning Amendments</u>		
Official Plan Amendment ⁺	Jan. 1/21	\$12,000.00
Zoning By-law Amendment ⁺	Jan. 1/21	\$11,000.00
Combined OPA/ZBA ⁺	Jan. 1/21	\$20,000.00
Temporary Use By-law ⁺	Jan. 1/21	\$1,300.00
<u>Other Development Applications</u>		
Pre-Application Consultation Fee (refunded upon submission of an application) ⁺	Jan. 1/21	\$250.00
Removal of Holding Provisions ⁺	Jan. 1/21	\$1,000.00
Boulevard Parking Applications	Jan. 1/21	\$900.00
Telecommunications Tower Letters	Jan. 1/21	\$125.00
Non-sufficient Funds (NSF)	Jan. 1/21	\$45.00
Reports & White Prints	Jan. 1/21	Appendix B
SERVICE GROUPING: DEVELOPMENT SERVICES		
<u>Development Services</u>		
Municipal Service and Financing Agreements:		
Application Fee ⁺	Jan. 1/21	\$2,000.00
Agreement Processing Fee ⁺	Jan. 1/21	\$3,000.00
Pre-Application Consultation Fee ⁺ (refunded upon submission of an application)	Jan. 1/21	\$250.00
Note: Fee names marked with "+" will be indexed annually commencing January 1, 2020 with the same index used to adjust Development Charges rates.		

SCHEDULE 2
2021 FEES AND CHARGES
PLANNING & DEVELOPMENT SERVICES

Service/Activity	2021 PROPOSED	
	Effective Date	Fee
<u>Site Plan</u>		
Residential 1-5 units ⁺	Jan. 1/21	\$1,000.00
Residential over 5 units ⁺	Jan. 1/21	\$1,000.00 plus \$50.00/unit
Non-Residential Development ⁺ (Applicable to all non-residential site plans)	Jan. 1/21	\$1,000.00 plus variable fee of (total Gross Floor Area sqm - 1000 sqm x \$1.00)
Amendment to existing Site Plan with no building or Addition or no new building ⁺	Jan. 1/21	\$750.00
Plus for Fire Route/Amendment to Fire Route ⁺	Jan. 1/21	\$750.00
Removal of Holding Provision ⁺	Jan. 1/21	\$1,000.00
Extension of Temporary Use By-law ⁺	Jan. 1/21	\$1,300.00
Part Lot Control Exemption ⁺	Jan. 1/21	\$200.00
Municipal Street Renumbering ⁺	Jan. 1/21	\$500.00
Compliance Re-inspections (Subdivision, Condominium and Site Plan) ⁺ (applies after second inspection)	Jan. 1/21	\$250.00
Development Services Lawyers Letters	Jan. 1/21	\$90.00/\$120.00
Official Plan Amendment ⁺	Jan. 1/21	\$12,000.00
Zoning By-law Amendment ⁺	Jan. 1/21	\$11,000.00
Combined Official Plan/Zoning By-law Amendments ⁺	Jan. 1/21	\$20,000.00
Commemorative Street Application Fee ⁺	Jan. 1/21	\$500.00
Street Renaming ⁺	Jan. 1/21	\$500.00 plus costs of signage, installation, advertising and \$200.00 /house
Note:		
1) 3 Lodging house units is the equivalent of 1 dwelling unit		
2) All numbers that exceed a whole number shall be taken to the next highest whole number		
3) Fee names marked with "+" will be indexed annually commencing January 1, 2020 with the same index used to adjust Development Charges rates.		

**SCHEDULE 2
2021 FEES AND CHARGES
PLANNING & DEVELOPMENT SERVICES**

Service/Activity	2021 PROPOSED	
	Effective Date	Fee
Subdivisions: Application Fee ⁺	Jan. 1/21	\$15,000.00 plus variable fees of \$150.00 per single family lot*, plus \$300.00 per block for multiple family, residential, commercial, industrial, institutional or park blocks**
* applicant is required to provide a reasonable estimate of the lot yield based on single detached residential zone requested if the plan is a "block" plan (single detached lotting not shown) ** there is no fee for road widening or reserve blocks		
Revisions ⁺ Draft Approval Extension ⁺ -Extensions up to 6 months ⁺ -Extensions longer than 6 months ⁺	Jan. 1/21 Jan. 1/21 Jan. 1/21	\$1,000.00 \$1,000.00 \$1,000.00 plus variable fee of \$50.00 per single family lot*, plus \$100.00 per block for multiple family, residential, commercial, industrial, institutional or park blocks** (excludes lots/blocks that have already been registered)
Note: + means indexed each year		
* applicant is required to provide a reasonable estimate of the lot yield based on single detached residential zone ** there is no fee for road widening or reserve blocks		
Subdivision Agreement Registration Part Lot Control ⁺ Minor Variance/Committee of Adjustment ⁺ Deeming By-law ⁺	Jan. 1/21 Jan. 1/21 Jan. 1/21 Jan. 1/21	\$70.00 \$200.00 \$400.00 - \$1,200.00 \$1,000
Consents: Lot Creation ⁺	Jan. 1/21	\$1,500.00 for first lot to be created & \$150.00 for each additional lot
Other Consents ⁺ Certification of Deed	Jan. 1/21 Jan. 1/21	\$1,000.00 \$100.00 for first certificate & \$200.00 for each additional certificate
Note: 1) 3 Lodging house units is the equivalent of 1 dwelling unit 2) All numbers that exceed a whole number shall be taken to the next 3) Fee names marked with "+" will be indexed annually commencing January 1, 2020 with the same index used to adjust Development Charges		

**SCHEDULE 2
2021 FEES AND CHARGES
PLANNING & DEVELOPMENT SERVICES**

Service/Activity	2021 PROPOSED	
	Effective Date	Fee
Condominium-Amalgamated		
Application Fee ⁺	Jan. 1/21	\$1,800.00
Revision to Application Draft Approval ⁺	Jan. 1/21	\$200.00
Draft Approval Extension Fee ⁺	Jan. 1/21	\$100.00
Condominium-Standard, Phased, Common Element, Leasehold		.
Application Fee ⁺	Jan. 1/21	\$4,500.00
Revisions to Application or Draft Approval ⁺	Jan. 1/21	\$200.00
Draft Approval Extension Fee ⁺	Jan. 1/21	\$100.00
Condominium-Vacant Land		
Application Fee ⁺	Jan. 1/21	\$7,500.00 plus \$150.00/unit
Revisions to Application or Draft Approval ⁺	Jan. 1/21	\$1,000.00
Draft Approval Extension ⁺	Jan. 1/21	\$500.00
Subdivisions:		
Letters/Statements Required by Condominium Act	Jan. 1/21	\$30.00
Engineering Review:		
M.O.E. Certificate of Approval	Jan. 1/21	Range of Fixed Fees
Water Permit Fees	Jan. 1/21	\$1,200.00/ \$2,400.00
Drawing Review	Jan. 1/21	\$60.00/lot or block /submission
ONTARIO FEED IN TARIFF APPLICATIONS		
Micro FIT (renewable electricity generation projects of 10 kW or less)	Jan. 1/21	\$60.00
FIT - Category 1 (All rooftop solar panel installations anywhere)	Jan. 1/21	\$30.00
FIT - Category 2 (All ground mounted solar panel installations at specific locations with little impact on adjacent properties)	Jan. 1/21	\$300.00
FIT - Category 3 (Wind turbines, biomass and biogas installations at specific locations)	Jan. 1/21	\$1,000.00
Note:		
1) 3 Lodging house units is the equivalent of 1 dwelling unit		
2) All numbers that exceed a whole number shall be taken to the next highest whole number		
3) Fee names marked with "+" will be indexed annually commencing January 1, 2020 with the same index used to adjust Development Charges rates.		

2021 FEES AND CHARGES PLANNING & DEVELOPMENT SERVICES

Appendix A

Fee Detail Information

Building Approvals SS & PLN (Subscriptions and Publications)

Service/Activity	2021 Proposed Fee
Weekly Report	\$7.00 or \$275.00 per year
Monthly Report	\$50.00 per year
Information Request	\$95.00 for the first request/ permit. Additional
Plan Reproductions	\$8.00/ \$4.00 /\$1.00 first
Complete Backflow Prevention Tester Kit	\$35.00
Testing & Inspection Report Forms	\$10.00
Regular Tester Tags and Wires	\$12.50
Plastic Tester Tags and Wires	\$16.00 & \$38.00
NSF Cheques	\$45.00
Xerox Copies	\$0.20 per page

2021 FEES AND CHARGES PLANNING & DEVELOPMENT SERVICES

Appendix B

Fee Detail Information

Planning Services - Sale of Miscellaneous Reports

Service/Activity	2021 Proposed Fee
Photocopies / Prints - 8.5" X 11" or 8.5 X 14"	\$0.20 per page, minimum charge \$1.00, after 25 pages \$0.10 per page
Photocopies / Prints - 11" X 17"	\$0.50 per page, minimum charge \$2.00, after 10 pages \$0.25 per page
Registered Plans	\$10.00
Registered Plans Index	\$20.00
Condominium Plans	\$20.00 per sheet
Condominium Map Index	\$10.00
Condominium List	\$0.20 per page
Subdivision Activity Map	\$10.00
Vacant Land Inventory	\$18.00
City Maps	
3' X 4' (1 piece map)	\$10.00
City Map 4' X 6' (2 piece map)	\$20.00
Custom Mapping and GIS Requests	Charged on a time and material basis with a minimum charge of \$35.00. Time at \$30.00 per hour, plus paper @ \$0.20 per linear foot. No charge for internal City Projects
Scanning Aerial Photos	
8.5" X 11" or 8.5" X 14" b/w print only (for one as is copy)	\$2.00
8.5" X 11" or 8.5" X 14" b/w print only (with custom scaling/sizing)	\$5.00
Each additional copy of same	\$2.00
Official Plan	
The London Plan –available from City Planning office and City Clerk's Department	\$40.00 (includes HST)
Official Plan Schedules	\$10.00 each map
Zoning	
Zoning By-law (Z-1) (July 1999) Cerlox version, Mapbook and Textbook - available from City Clerk's Department only	\$75.00

SCHEDULE 2 2021 FEES AND CHARGES PROTECTIVE SERVICES

Service/Activity	2021 PROPOSED	
	Effective Date	Fee
SERVICE GROUPING: ANIMAL SERVICES		
Low Income Subsidized Spay/Neuter & Approved Fostering Organization Program Fees		
Dog:		
Spay/Cryptorchid	Jan. 1/21	\$25.00
Neuter	Jan. 1/21	\$25.00
Brief exam with Spay/Neuter	Jan. 1/21	\$10.00
Microchipping	Jan. 1/21	\$15.00
Routine vaccines with spay/neuter	Jan. 1/21	\$5.00 each
De-wormer at time of spay/neuter (including flea treatment)	Jan. 1/21	\$20.00
De-wormer at time of spay/neuter	Jan. 1/21	\$10.00
Flea Treatment (one time with spay/neuter)	Jan. 1/21	\$10.00
Flea: Take home treatments with spay/neuter - 2 applications	Jan. 1/21	\$20.00
Cephalexin (antibiotic)	Jan. 1/21	\$15.00
Surolan ear medication (antibiotic)	Jan. 1/21	\$15.00
Wound repair (clip/clean/debride/suture)	Jan. 1/21	\$15.00
Polyp removal (sedate/remove oral, nasal, or ear)	Jan. 1/21	\$20.00
Entropion (correction of curled eyelid)	Jan. 1/21	\$25.00
Enucleation (removal of eyeball)	Jan. 1/21	\$25.00
Amputation (removal of hind leg mid femoral, or front leg 4-quarter)	Jan. 1/21	\$100.00
Cat:		
Spay/Cryptorchid	Jan. 1/21	\$20.00
Neuter	Jan. 1/21	\$20.00
Brief exam with Spay/Neuter	Jan. 1/21	\$10.00
Microchipping	Jan. 1/21	\$15.00
Routine vaccines with spay/neuter	Jan. 1/21	\$5.00 each
De-wormer at time of spay/neuter	Jan. 1/21	\$10.00
Flea Treatment (one time with spay/neuter)	Jan. 1/21	\$5.00
Flea: Take home treatments with spay/neuter - 2 applications	Jan. 1/21	\$10.00
Flea: Take home treatments with spay/neuter - 7 applications of Revolution	Jan. 1/21	\$20.00
Plum for multi-cat households		
Flea Treatment: Capstar 6 tablets	Jan. 1/21	\$20.00
Flea Treatment: Capstar 60 tablets	Jan. 1/21	\$155.00
3-Biotic eye ointment	Jan. 1/21	\$10.00
Azithromycin (antibiotic)	Jan. 1/21	\$10.00
Convenia Injection (antibiotic)	Jan. 1/21	\$15.00
Feluk/FIV blood test	Jan. 1/21	\$35.00
Feluk/FIV blood test x 15	Jan. 1/21	\$425.00
Wound repair (clip/clean/debride/suture)	Jan. 1/21	\$15.00
Polyp removal (sedate/remove oral, nasal, or ear)	Jan. 1/21	\$20.00
Entropion (correction of curled eyelid)	Jan. 1/21	\$25.00
Enucleation (removal of eyeball)	Jan. 1/21	\$25.00
Amputation (removal of hind leg mid femoral, or front leg 4-quarter)	Jan. 1/21	\$100.00
Other:		
Medical procedures/treatments provided to any animal attended to by Animal Services, found injured or in distress, where the owner cannot be contacted and the animal requires immediate basic medical care. This includes services provided by London Regional Veterinary Emergency & Referral Hospital	Jan. 1/21	As per invoice

SCHEDULE 2

2021 FEES AND CHARGES

PROTECTIVE SERVICES

Service/Activity	2021 PROPOSED	
	Effective Date	Fee
SERVICE GROUPING: BY-LAW ENFORCEMENT & PROPERTY STANDARDS		
<u>By-law Enforcement & Property Standards</u>		
Business Licencing:		
Licence Renewal Late Fee	Jan. 1/21	\$75.00
Rental Residential Licencing:		
New Application	Jan. 1/21	\$165.00
Renewal Application	Jan. 1/21	\$55.00
Appeal Fee	Jan. 1/21	\$100.00
Corporate Search	Jan. 1/21	\$40.00
Taxi Licensing Letter	Jan. 1/21	\$30.00
Swimming Pool Fence Inspection/Letter	Jan. 1/21	\$225.00
Municipal Law Inspection Fee	Jan. 1/21	\$125.00/hour
Property Standards Inspection Fee	Jan. 1/21	\$125.00/hour
Property Standards Order-Registration on Title	Jan. 1/21	\$125.00
Property Standards Order - De-registration from Title	Jan. 1/21	\$125.00
Annual Sign Fees (Signs & Canopy Sch A-By-law S-3775-94)	Jan. 1/21	\$150.00
Untidy Lot Fee (By-Law Yard & Lot Maintenance By-law PW-9)	Jan. 1/21	Cost & admin fee of 15%, \$110.00 minimum
Road Allowance Permits	Jan. 1/21	\$18.69
<u>Public Property Compliance</u>		
Street Permits:		
Work Approval Permit (Occupancy) - where the work does not involve excavation, traffic control plan review or disruptions within the travelled portion of the road allowance	Jan. 1/21	\$300.00 plus applicable monthly inspection fee(s) - Per Permit
Work Approval Permit (Occupancy) - where the work does not involve excavation and traffic control plan review is required	Jan. 1/21	\$400.00 plus applicable monthly inspection fee(s) - Per Permit
Work Approval Permit (Occupancy) - moving or construction bin within the grassed boulevard between City sidewalk and front lot line of abutting property for up to a six month period.	Jan. 1/21	\$300.00 - Per Permit
Work Approval Permit (Occupancy) - moving or construction bin within travelled portion of local road allowance classification	Jan. 1/21	\$50.00 per day - Per Permit
Monthly inspection - additional fee(s) - applies if Work Approval Permit (Occupancy) exceeds thirty (30) days. Exemption: tower cranes	Jan. 1/21	\$75.00 - Per Inspection
Work Approval Permit (Construction) - where the work involves excavation within the soft surface boulevard within the road allowance only and does not require traffic control plan review	Jan. 1/21	\$375.00 plus applicable weekly inspection fee(s)- Per Permit
Work Approval Permit (Construction) - where the work involves excavation within the road allowance and requires traffic control plan review	Jan. 1/21	\$475.00 plus applicable weekly inspection fee(s) - Per Permit
Weekly inspection - additional fee(s) - applies if Work Approval Permit (Construction) exceeds three (3) days	Jan. 1/21	\$75.00 - Per Inspection
Work Approval Permit Renewal (Occupancy/Construction)	Jan. 1/21	\$150.00 plus additional applicable weekly/monthly inspection fee(s) - Per Renewal
License to Occupy Street - applies if Work Approval Permit (Occupancy/Construction) exceeds more than 30 days. Exemption: Moving or construction bin within the grassed boulevard between City sidewalk and front lot line of abutting property for up to a six month period.	Jan. 1/21	\$29.06/sq. m inside downtown core, \$16.15/sq. m outside downtown core, \$8.07/sq. m for a Charitable Organization. - Per Permit
Vending Boxes	Jan. 1/21	\$27.50 Annual, \$22.00/box

**SCHEDULE 2
2021 FEES AND CHARGES
PROTECTIVE SERVICES**

Service/Activity	2021 PROPOSED	
	Effective Date	Fee
Winter Maintenance:		
Sidewalk Snow Clearing-Core Area	Jan. 1/21	\$80.00
Icicle Removal	Jan. 1/21	\$155.00 plus 15% admin. fee
SERVICE GROUPING: FIRE SERVICES		
Fire Fighting		
i) Highway/Local Vehicle Incidents (non-residents):		
First Hour (Per vehicle)	Jan. 1/21	Authorized MTO Rate - currently \$477
Additional 1/2 hour or part thereof (Per vehicle)	Jan. 1/21	Authorized MTO Rate - currently \$238.50
Flat fee for responding where services not required	Jan. 1/21	Authorized MTO Rate - currently \$477
ii) <u>Special Team</u> Incidents (per hour) one hour minimum (Hazmat, Tech Rescue, Water/Ice Rescue)	Jan. 1/21	\$700.00
		plus consumables & personnel call-in coverage if required
iii) Open Burn Inspection	Jan. 1/21	\$225.00
iv) Extraordinary Costs	Jan. 1/21	Cost Recovery
Costs in addition to costs ordinarily incurred to eliminate an emergency or risk, preserve property or evidence, or to investigate, including but not limited to: renting equipment, hiring contractors, hiring professional services, using consumable materials, replacing damaged equipment or purchasing materials fixing of damaged equipment or vehicles as a result of response		
Training		
Recruit application	Jan. 1/21	\$100.00

SCHEDULE 2

2021 FEES AND CHARGES

PROTECTIVE SERVICES

Service/Activity	2021 PROPOSED	
	Effective Date	Fee
<u>Fire Prevention & Education</u>		
Fire Prevention		
i) Fire Inspections/Licencing:		
File Search Letter	Jan. 1/21	\$34.00
Information Inspection/Report/Letter		
Up to 10,000 square feet	Jan. 1/21	\$171.00
Every 10,000 square feet thereafter	Jan. 1/21	\$84.00
Response report	Jan. 1/21	\$36.00
Fire Investigation Report	Jan. 1/21	\$160.00
Re-inspection for Non-compliance	Jan. 1/21	\$101.50
Display Fire Works inspection / permit	Jan. 1/21	\$269.00
Exemptions:		
a) Victoria Day fireworks display by the Fanshawe Optimist;		
b) Canada Day fireworks displays by the East London and River East London Optimist Clubs, Byron Optimists, City of London - Celebrate London Committee, and the Community Council of White Oaks;		
c) Lambeth Harvestfest fireworks display by the Lambeth Harvestfest Committee; and		
d) New Year's Eve fireworks display held by the City of London in Victoria Park.		
Pyrotechnic inspection / permit	Jan. 1/21	\$246.00
Open Air Burn Permit (Part 4)	Jan. 1/21	\$70.00
False Alarms		
Non notified false alarm	Jan. 1/21	\$700.00
3rd or more to the same building in 30 days (each)	Jan. 1/21	\$700.00
6th or more to the same building in any calendar year (each)	Jan. 1/21	\$700.00
ii) Training and Lectures	Jan. 1/21	\$100.00
iii) Fire Safety Course (Public Education)	Jan. 1/21	\$100.00

Note: In 2010, new inspection fees were introduced for by-law re-inspections where written Orders of Violation were issued and no action was taken to achieve compliance (Municipal Law Inspection fee). In addition, fees for Marijuana Grow Operation inspections were introduced at the initial inspection stage and compliance stage (Property Standards Inspection fee). These two new fees in addition to the long-standing property standards re-inspection fee are all billed to property owners. If fees are not paid, the amount is added to the property tax roll.

SCHEDULE 2

2021 FEES AND CHARGES

SOCIAL & HEALTH SERVICES

Service/Activity	2021 PROPOSED	
	Effective Date	Fee
SERVICE GROUPING: LONG TERM CARE		
<u>Adult Day Programs</u>		
Community Seniors Programs		
Day Programs:		
Client Fees per day	Jan. 1/21	Set by SW LHIN
Baths	Jan. 1/21	\$45.00
Foot Care	Jan. 1/21	\$22.00
<u>Long Term Care-Dearness Home</u>		
Sundry:		
Staff Escort to Medical Clinics up to 3 hours	Jan. 1/21	\$106.00
After 3 hours (per hour for a nursing escort)	Jan. 1/21	\$35.00
Set up and cleaning fee for room rental	Jan. 1/21	\$35.00
Hair Salon Rental Fees per month	Jan. 1/21	\$350.00
Resident Revenue:		
Short Stay	Charge for resident accommodation shall be the maximum amount provided for in the Long Term Care Homes Act and regulation. The rates are set annually on July 1st by the Ministry of Health and Long Term Care.	
Basic Ward Nursing Care		
Semi Private Nursing Care		
Private Nursing Care		

SCHEDULE 2 2021 FEES AND CHARGES TRANSPORTATION SERVICES

Service/Activity	Unit of Measure	2021 PROPOSED	
		Effective Date	Fee
SERVICE GROUPING: PARKING			
Parking			
Parking Control			
i) Private MLEO Training & Appointment		Jan. 1/21	\$250.00
ii) Administrative Fee Bulk Lot Passes		Jan. 1/21	\$25.00
Parking Meters			
i) Parking Meter Fees			
Outlying 1 hour	Hour	Jan. 1/21	\$2.25
Outlying 2 hour	Hour	Jan. 1/21	\$2.25
Outlying 4 hour	Hour	Jan. 1/21	\$2.25
10 Hour Metered Zone	Hour	Jan. 1/21	\$2.25
	Maximum	Jan. 1/21	\$5.00
	Monthly	Jan. 1/21	\$45.00
East end meters	Hour	Jan. 1/21	\$1.25
Downtown 1 hour	Hour	Jan. 1/21	\$2.25
Parking Meter Bagging (per parking stall)/Parking Admin Fee	Admin +	Jan. 1/21	\$50.00
	Day	Jan. 1/21	\$11.00
Residential Parking Pass Program : First Residential Parking Pass is \$60.00 (except no charge for the "King's University College area" and the "Trowbridge Avenue, Mary Avenue and Pinewood Drive area") / Second Residential Parking Pass is \$60.00 / Residential Parking Pass at midpoint of program year is reduced by 50% / Replacement Residential Parking Pass is \$120.00.			
Online transaction fee		Jan. 1/21	\$1.50
Parking Lots - Municipally Operated			
Lot # 3 North - 743 Richmond Street	Hour	Jan. 1/21	\$2.50
Lot # 6 - Kent Street, North Side of Kent Street between Richmond & Talbot Streets	Hour	Jan. 1/21	\$2.50
	Day	Jan. 1/21	\$10.00
	Evening	Jan. 1/21	\$6.00
Lot #9 78 Riverside Dr. Kiwanis Senior Centre	Hour	Jan. 1/21	\$2.50
	Day	Jan. 1/21	\$5.00
	Evening	Jan. 1/21	\$4.00
Lot #10 - Mill Street/John Street/St.George	Hour	Jan. 1/21	\$2.50
	Day	Jan. 1/21	\$10.00
	Evening	Jan. 1/21	\$8.00
	Monthly	Jan. 1/21	\$100.00
Lot # 12 - 199 Ridout Street N., PUC Parking Lot North Side of Horton Street between Thames & Ridout Streets	Hour	Jan. 1/21	\$2.50
	Day	Jan. 1/21	\$6.00
	Evening	Jan. 1/21	\$5.00
	Monthly	Jan. 1/21	\$80.00
Lot #13 - 189 King Street	Hour	Jan. 1/21	\$2.50
	Day	Jan. 1/21	\$10.00
	Evening	Jan. 1/21	\$8.00
	Monthly	Jan. 1/21	\$120.00
Lot # 14 - Via Train Station, South Side of York Street between Richmond & Clarence Streets	Hour	Jan. 1/21	\$2.00
Lot # 15 - London Convention Centre, South Side of King Street between Wellington & Waterloo Street	Hour	Jan. 1/21	\$2.00
	Day	Jan. 1/21	\$8.00
	Day (buses only)	Jan. 1/21	\$75.00
	Evening	Jan. 1/21	\$6.00
	Monthly	Jan. 1/21	\$113.00
Lot # 16 - 205 Oxford St (Rear), West of Richmond Street between Oxford & Piccadilly Street	Hour	Jan. 1/21	\$2.50
	Day	Jan. 1/21	\$8.00
	Evening	Jan. 1/21	\$6.00
	Monthly	Jan. 1/21	\$60.00

SCHEDULE 2 2021 FEES AND CHARGES TRANSPORTATION SERVICES

Service/Activity	Unit of Measure	2021 PROPOSED	
		Effective Date	Fee
Lot # 19 - Museum London	Hour	Jan. 1/21	\$2.50
	Evening	Jan. 1/21	\$6.00
Lot # 20 - 155 Kent Street	Hour	Jan. 1/21	\$2.50
Lot # 21 - 558 Talbot Street	Hour	Jan. 1/21	\$2.50
	Day	Jan. 1/21	\$10.00
	Evening	Jan. 1/21	\$8.00
	Night	Jan. 1/21	\$15.00
	Monthly	Jan. 1/21	\$100.00
Lot # 22 - 695 Richmond Street	Hour	Jan. 1/21	\$2.50
	12 hour maximum	Jan. 1/21	\$10.00
	24 hour maximum	Jan. 1/21	\$15.00
	Monthly	Jan. 1/21	\$80.00
<u>Parking Lots Municipally Owned</u>			
Lot # 1 - East London, North of Dundas Street between English & Elizabeth Street	Hour	Jan. 1/21	\$1.00
	Day	Jan. 1/21	\$4.50
	Evening	Jan. 1/21	\$2.50
	Monthly	Jan. 1/21	\$50.00
	Bulk Day>5	Jan. 1/21	\$3.00
	Bulk Evening>5	Jan. 1/21	\$1.50
Lot # 2 - East London, North of Dundas Street between Elizabeth & Adelaide Street	Hour	Jan. 1/21	\$1.00
	Day	Jan. 1/21	\$4.50
	Evening	Jan. 1/21	\$2.50
	Monthly	Jan. 1/21	\$50.00
	Bulk Day>5	Jan. 1/21	\$3.00
	Bulk Evening>5	Jan. 1/21	\$1.50
Lot # 3 East - East of Richmond Street between Oxford & Piccadilly Street	Hour	Jan. 1/21	\$2.50
	Day	Jan. 1/21	\$8.00
	Evening	Jan. 1/21	\$6.00
	Monthly	Jan. 1/21	\$60.00
	Lot # 3 West - Richmond Village West of Richmond Street between Oxford & Piccadilly Street	Hour	Jan. 1/21
Day		Jan. 1/21	\$8.00
Evening		Jan. 1/21	\$6.00
Monthly		Jan. 1/21	\$60.00
Lot # 4 - Marshall Street, South of Dundas Street between Lyle & Adelaide Streets		Hour	Jan. 1/21
	Day	Jan. 1/21	\$4.50
	Evening	Jan. 1/21	\$2.50
	Monthly	Jan. 1/21	\$50.00
	Lot # 5 - Queens Ave, North Side of Queens Ave between Clarence & Richmond Streets	Hour	Jan. 1/21
Day		Jan. 1/21	\$10.00
Evening		Jan. 1/21	\$8.00
Monthly unreserved		Jan. 1/21	\$130.00
Monthly reserved		Jan. 1/21	\$310.00
Lot # 7 - 824 Dundas, Provincial Offences Court between Rectory & Ontario Streets	Hour	Jan. 1/21	\$2.00
	Day	Jan. 1/21	\$5.00
	Monthly	Jan. 1/21	\$50.00

SCHEDULE 2

2021 FEES AND CHARGES

TRANSPORTATION SERVICES

Service/Activity	Unit of Measure	2021 PROPOSED	
		Effective Date	Fee
Lot # 8 - Budweiser Gardens, North Side of King Street between Ridout & Talbot Streets	Hour	Jan. 1/21	\$2.50
	Day	Jan. 1/21	\$8.00
	Evening	Jan. 1/21	\$6.00
	Monthly	Jan. 1/21	\$110.00
Lot # 11 - Thames Street Park, North Side of King Street between Thames & Ridout Streets	Hour	Jan. 1/21	\$2.50
	Day	Jan. 1/21	\$6.00
	Evening	Jan. 1/21	\$5.00
Lot # 17 - Peace Gardens, West Side of Thames Street (York & King Streets.) (Enforced Mon-Fri)	Hour	Jan. 1/21	\$2.50
	Day	Jan. 1/21	\$6.00
	Evening	Jan. 1/21	\$5.00
Park and Ride		Jan. 1/21	\$60.00
SERVICE GROUPING: ROADWAYS			
Roadway Maintenance			
Sidewalk Cut	Admin Fee	Jan. 1/21	\$50.00
	/sq. meter	Jan. 1/21	\$100.00
Curb Cut	Meter	Jan. 1/21	\$150.00
Curb Removal	Meter	Jan. 1/21	\$25.00
Asphalt Cut Restoration	Square meter	Jan. 1/21	\$21.00 (vertical 25m)
Pavement Degradation (Contractor/utilities)	Pavement Quality Index (PQI) & \$/square meter	Jan. 1/21	Good (80-100 PQI)-\$35.00
			Adequate (60-80 PQI)- \$28.00
			Fair (30-60 PQI)-\$21.00 Poor (1-30 PQI)-\$14.00
Winter Maintenance			
Winter Maintenance -Unassumed Subdivisions		Jan. 1/21	Charge Actual Cost
		Jan. 1/21	Winter Season plus 15% + Admin. Fee
Traffic Control & Lighting			
Flashers Barricades	Day	Jan. 1/21	\$3.25
Traffic Control Signs	Day	Jan. 1/21	\$4.00
Traffic Cones	Day	Jan. 1/21	\$1.50
Traffic Signal Timing Information		Jan. 1/21	\$135.00

SCHEDULE 2
2021 FEES AND CHARGES
CORPORATE, OPERATIONAL & COUNCIL SERVICES

Service/Activity	2021 PROPOSED	
	Effective Date	Fee
SERVICE GROUPING: CORPORATE SERVICES		
Facilities		
Property Rentals	Jan. 1/21	Agreement
Human Resources		
Room Rentals	Jan. 1/21	Agreement
Purchasing		
Bidding Documents - on-line purchases	Jan. 1/21	\$35.00
Realty Services		
Property Rentals	Jan. 1/21	Contracts
Residential Revenue	Jan. 1/21	Contracts
Vacant Land Revenue	Jan. 1/21	Contracts
Agricultural Land Revenue	Jan. 1/21	Contracts
Skate Sharpening Property Revenue	Jan. 1/21	Contracts
Underground Encroachment Revenue	Jan. 1/21	Contracts
Sidewalk Cafes	Jan. 1/21	Contracts
Outdoor Advertisements	Jan. 1/21	Contracts
Woodhull - Internments	Jan. 1/21	\$550.00
Woodhull - Sale of Plot ⁽¹⁾	Jan. 1/21	\$650.00
Air/Land Rights Rental	Jan. 1/21	Contracts
Note (1): The price of a plot in the Woodhull Cemetery is \$650; however \$350 is placed into a perpetual care fund for the Cemetery with \$300 credited to the Realty Services account.		
Risk Management		
Admin fee - claims recovery	Jan. 1/21	1% of claim amount, \$50.00 minimum
Admin fee - event insurance premium	Jan. 1/21	\$5.00 - premium less than \$100.00, \$10.00 - premium more than \$100.00
Technology Services		
Printing Charges	Jan. 1/21	Actual Costs
SERVICE GROUPING: CORPORATE PLANNING & ADMINISTRATION		
Information & Archive Management		
Sale Misc. Documents:		
i) Photocopies	Jan. 1/21	\$0.20
Records Research Request (per 15 minutes of research time)	Jan. 1/21	\$7.50

SCHEDULE 2
2021 FEES AND CHARGES
CORPORATE, OPERATIONAL & COUNCIL SERVICES

Service/Activity	2021 PROPOSED	
	Effective Date	Fee
SERVICE GROUPING: COUNCIL SERVICES		
<u>Municipal Election</u>		
Sale Misc. Documents (details below)		
Photocopies	Jan. 1/21	\$0.20/page
Ward & Poll Maps	Jan. 1/21	\$5.00/ward
City Map	Jan. 1/21	\$10.00
Election Results	Jan. 1/21	\$20.00
Street Index	Jan. 1/21	\$20.00
Additional Copies of Voter's List		
Per Ward	Jan. 1/21	\$25.00
All Wards	Jan. 1/21	\$350.00
SERVICE GROUPING: PUBLIC SUPPORT SERVICES		
<u>Taxation</u>		
Revenue Division:		
Tax Certificates	Jan. 1/21	\$57.00
Tax Account Ownership Changes	Jan. 1/21	\$37.00
New Tax Account or Roll Number	Jan. 1/21	\$67.00
Notice of Past Due Property Taxes (greater than \$200)	Jan. 1/21	\$8.00
Property Title Searches Prior to Registration of Tax Arrears Certificates	Jan. 1/21	\$111.00
Miscellaneous Revenue Fees:		
Mortgagee Tax Confirmations	Jan. 1/21	\$26.00
Duplicate Tax Bill	Jan. 1/21	\$26.00
Receipt - Income Tax Account Statements	Jan. 1/21	\$35.00
Account Statements:		
Tax Statement without Transactions	Jan. 1/21	\$26.00
Tax Statement with Transactions	Jan. 1/21	\$35.00
Tax Account Analysis (per hour)	Jan. 1/21	\$73.00
Returned Cheques PAP, EFT, PAD (NSF) - Taxation	Jan. 1/21	\$45.00
Cost Recoveries on Tax Registrations	Jan. 1/21	Actual Costs
Addition to Tax Roll Fee	Jan. 1/21	\$25.00
Addition to Tax Roll Fee (POA Fines)	Jan. 1/21	\$25.00

SCHEDULE 2
2021 FEES AND CHARGES
CORPORATE, OPERATIONAL & COUNCIL SERVICES

Service/Activity	2021 PROPOSED	
	Effective Date	Fee
Licensing & Certificates		
Non- Residential Boulevard Application Fee	Jan. 1/21	\$150.00
Non-Residential Boulevard Parking Rentals (square feet)		
i) Non Profit or Charity	Jan. 1/21	\$0.87
ii) Commercial Site	Jan. 1/21	\$1.73
iii) Commercial Site Downtown	Jan. 1/21	\$4.80
Oaths		
i) Commissioner of Oaths	Jan. 1/21	\$30.00
ii) Statutory Declaration	Jan. 1/21	\$45.00
Street Closing:		
- Appraisal Fee	Jan. 1/21	\$260.00
- Application Fee	Jan. 1/21	\$165.00
- Advertising	Jan. 1/21	\$1,182.00
Nevada Licences	Jan. 1/21	3% prize value
Raffle Licences	Jan. 1/21	3% prize value
Bingo Licences	Jan. 1/21	\$90.00
Marriage Licences	Jan. 1/21	\$140.00
Civil Ceremony	Jan. 1/21	\$275.00
Ceremony Witness Fee	Jan. 1/21	\$25.00
Foreign Pension Certificates	Jan. 1/21	\$30.00
Municipal Information Form (formerly listed as LLBO Approval)	Jan. 1/21	\$25.00
Municipal Significance Designation Letter/ Temporary Extension of Liquor Licence Approval	Jan. 1/21	\$50.00
Vital Statistics:		
i) Death Registration	Jan. 1/21	\$40.00
ii) Notice of Out of Town Death	Jan. 1/21	\$35.00
Sundry Receipts		
i) Hearing Fee	Jan. 1/21	\$150.00
ii) Municipal Approval - Lottery Licences	Jan. 1/21	\$50.00
iii) Committee Room Rentals	Jan. 1/21	\$150.00
iv) Street Encroachment Agreements - with a PIN submission	Jan. 1/21	\$250.00
v) Street Encroachment Agreements - without a PIN submission (applicable to residential properties only)	Jan. 1/21	\$300.00
vi) Street Encroachment Agreements - annual rental charge	Jan. 1/21	\$10.00 per square metre

**SCHEDULE 2
2021 FEES AND CHARGES
FINANCIAL MANAGEMENT**

Service/Activity	2021 PROPOSED	
	Effective Date	Fee
SERVICE GROUPING: FINANCIAL MANAGEMENT		
Finance		
Addition to Tax Roll Fee	Jan. 1/21	\$25.00
Addition to Tax Roll Fee - POA Fines	Jan. 1/21	\$25.00
Statement Summary of Outstanding Invoices - Accounts Receivable (A/R)	Jan. 1/21	\$27.00
Returned Items such as Cheques, PAP, EFT, PAD, Credit card, (i.e. NSF):		
- Financial Services (Corporate wide application except as below:)	Jan. 1/21	\$45.00
- POA Fines Only	Jan. 1/21	\$35.00
- Admin Fees POA Fines Only	Jan. 1/21	\$10.00
Retrieval of Cashed A/P Cheques	Jan. 1/21	\$26.00
Provincial Offenses Act Collection Agency Fee Recovery	Jan. 1/21	Actual Percentage
Miscellaneous Accounts Receivable Collection Agency Fee Recovery	Jan. 1/21	Actual Percentage
Lawyers Responses	Jan. 1/21	\$60.00
Corporate Financing		
Property Rentals	Jan. 1/21	Contract

SCHEDULE 3 2022 FEES AND CHARGES CULTURE SERVICES

Service/Activity	2022 PROPOSED	
	Effective Date	Fee
<u>SERVICE GROUPING: CENTENNIAL HALL</u>		
i) Hall Rentals		
(a) Auditorium		
Theatre Style (Monday - Thursday, Sunday)	Jan. 1/22	\$2,500 or 10% gross gate to a maximum of \$4,000, whichever is greater
Banquet Style	Jan. 1/22	\$1,500.00
Banquet Style - June, July, August	Jan. 1/22	\$1,000.00
New Year's Eve	Jan. 1/22	\$2,500.00
Rehearsal Stage	Jan. 1/22	\$600.00
(b) Banquet Hall		
Monday through Friday	Jan. 1/22	\$1,000.00
Sunday, Saturday, Holidays	Jan. 1/22	\$1,000.00
New Year's Eve	Jan. 1/22	\$2,000.00
One-half Banquet Hall	Jan. 1/22	\$500.00
Trade Shows (per day)	Jan. 1/22	\$1,000.00
(c) Lounge	Jan. 1/22	\$250.00
(d) Lounge - After Events	Jan. 1/22	\$200.00
(e) Entire Building (Convention Rate)	Jan. 1/22	\$3,500.00
(f) Entire Building (Trade Show Rate)	Jan. 1/22	\$3,500.00
(g) Early/Late Access Charge/hour (Prior to 8:00 a.m./after 1:00 p.m.)	Jan. 1/22	\$50.00
(h) Move In/Move Out	Jan. 1/22	50% of applicable rate
(i) Women's Canadian Club	Jan. 1/22	\$850.00
(j) Teen Dances or Pub Nights (Banquet Hall only)	Jan. 1/22	\$1,000.00
(k) Catering Surcharge	Jan. 1/22	7% of gross catering revenue or \$0.70/person
ii) Bar Receipts		
Centennial Hall License - Rates	Jan. 1/22	Market
iii) Canteen Receipts - Snacks	Jan. 1/22	Market
iv) Checkroom Receipts	Jan. 1/22	Market
v) Sundry Receipts		
vi) Chair Removal	Jan. 1/22	Market
vii) Catering Revenue Self Catering	Jan. 1/22	Market & 7% of admissions
viii) Ticket Surcharge	Jan. 1/22	\$1.00 per ticket
<i>Fanshawe Symphonic Chorus and Local Community Events are excluded.</i>		

Note:

1. Non-profit organizations which book a series of events, in advance, (at least six events per calendar year) and which require a very limited amount of set-up and maintenance will receive a reduced rate.

SCHEDULE 3 2022 FEES AND CHARGES ENVIRONMENTAL SERVICES

Service/Activity	Unit of Measure	2022 PROPOSED	
		Effective Date	Fee
SERVICE GROUPING: GARBAGE RECYCLING & COMPOSTING			
<u>Recycling & Composting</u>			
Grass Clippings	Bag	Jan. 1/22	\$1.50
Bagged Residential Garbage	Bag	Jan. 1/22	\$1.50
Composters and Digesters	Unit	Jan. 1/22	\$35.00
Blue Box (maximum of two boxes per purchase)	Box	Jan. 1/22	\$6.00
Woodchips, compost, compost/soil mix	Bag	Jan. 1/22	\$5.00
Blue Box Processing Fees	Agreement	Jan. 1/22	Agreement
Recycling Carts	Cart	Jan. 1/22	\$80.00
Multi-Residential Buildings-Additional or Return pickup service requested	Event	Jan. 1/22	\$130.00
Multi-Residential Buildings-Twice per week collection	Per unit per year	Jan. 1/22	\$4.50
<u>Garbage Collection & Disposal</u>			
Waste Collection Fees:			
Garbage Tag	Tag	Jan. 1/22	\$1.50
Collection Charges	Agreement	Jan. 1/22	Agreement
Multi-Residential Buildings Bin Rental	Month / Bin	Jan. 1/22	\$25.00
Multi-Residential Buildings - Twice per week collection	Per unit per year	Jan. 1/22	\$4.50
Waste Management By-law WM-12, Part 12 (Owner has failed to comply with WM-12, Part 12; City collects waste at expense of owner)	Hour, \$130.00 minimum/event	Jan. 1/22	\$130.00
Multi-Residential Buildings-Additional or Return pickup service requested	Event	Jan. 1/22	\$130.00
Solid Waste Disposal Fees:			
Household Hazardous Special Waste - Middlesex County	Agreement	Jan. 1/22	Agreement
Household Hazardous Special Waste - Elgin County	Agreement	Jan. 1/22	Agreement
Business Waste	Tonne	Jan. 1/22	\$75.00
Business Waste - minimum vehicle tare weight of 10 tonnes - charge account only	Tonne	Jan. 1/22	\$45.00
Municipally controlled waste from adjacent separated municipalities	Tonne	Jan. 1/22	\$43.00
Recycling Process Residuals	Tonne	Jan. 1/22	\$39.00
Landfill Disposal Small Load Residential Waste:			
0-100	Kilograms	Jan. 1/22	\$8.00
101-200	Kilograms	Jan. 1/22	\$15.00
201-400	Kilograms	Jan. 1/22	\$30.00
401-600	Kilograms	Jan. 1/22	\$45.00
601-800	Kilograms	Jan. 1/22	\$60.00
801-1,000	Kilograms	Jan. 1/22	\$75.00
Over 1,000	Kilograms	Jan. 1/22	\$75.00

SCHEDULE 3
2022 FEES AND CHARGES
ENVIRONMENTAL SERVICES

Service/Activity	Unit of Measure	2022 PROPOSED	
		Effective Date	Fee
Waste from Outside Service Area accepted under Ministerial Order	Tonne	Jan. 1/22	\$150.00
Minimum Charge for Business (excluding residential & charitable organization waste)	Transaction	Jan. 1/22	\$75.00
Daily Cover Tipping Fee	Tonne	Jan. 1/22	\$10.50
Asbestos Waste	Lump sum 1 st load	Jan. 1/22	\$350.00
	Lump sum 2 nd load	Jan. 1/22	\$100.00
	Plus per tonne	Jan. 1/22	\$75.00
Brownfield Waste Tipping Fee	Tonne	Jan. 1/22	\$33.00
Drop-off Depot Fees:			
Renovation Materials			
Small Load		Jan. 1/22	\$25.00
Car Load		Jan. 1/22	\$50.00
Truck, Van, Small Trailer Load		Jan. 1/22	\$70.00
Appliances Containing Ozone Depleting Substances	Unit	Jan. 1/22	\$20.00

SCHEDULE 3
2022 FEES AND CHARGES
PARKS, RECREATION & NEIGHBOURHOOD SERVICES

Service/Activity	2022 PROPOSED			
	Effective Date	Fee	Effective Date	Fee
SERVICE GROUPING: NEIGHBOURHOOD & RECREATION SERVICES				
Aquatics				
Lessons: (all pools)				
Swim Lesson - Child - 30 Min - per class	Jan. 1/22	\$10.50		
Swim Lesson - Child - 45 Min - per class	Jan. 1/22	\$12.50		
Swim Lesson - Adult - 45 Min - per class	Jan. 1/22	\$13.20		
Swim Lesson - Private - 30 Min - per class	Jan. 1/22	\$26.37		
Swim Lesson - Semi Private - 30 Min - per class	Jan. 1/22	\$19.00		
Swim Lesson - SU - Private - 30 Min - per class	Jan. 1/22	\$27.20		
Swim Lesson - SU - Semi Private - 30 Min - per class	Jan. 1/22	\$18.42		
Swim Lesson - Low Ratio - per class	Jan. 1/22	\$13.35		
Leadership & Specialty Courses	Jan. 1/22	\$10.00-\$500.00		
Leadership 2nd Chance Fee 80% Discount on original fee				
Competitive Teams - Full Summer	Jan. 1/22	\$121.00		
Baby Aqua Fit	Jan. 1/22	\$40.00		
Small Ratio Class Fee	Jan. 1/22	\$95.00		
Admissions:				
Child Per Visit Admission	Jan. 1/22	\$4.50		
Adult Per Visit Admission	Jan. 1/22	\$6.25		
Senior Per Visit Admission	Jan. 1/22	\$5.25		
Family Per Visit Admission	Jan. 1/22	\$16.00		
Promotional Admission	Jan. 1/22	\$0.00-\$10.00		
Passes:				
Family Pass Full Summer	Jan. 1/22	\$225.00		
Family Pass 1/2 Summer	Jan. 1/22	\$124.00		
Child 10 Visit Pass	Jan. 1/22	\$27.00		
Child 3 Month Pass	Jan. 1/22	\$110.00		
Adult 10 Visit Pass	Jan. 1/22	\$47.75		
Adult 3 Month Pass	Jan. 1/22	\$195.00		
Senior 10 Visit Pass	Jan. 1/22	\$40.00		
Senior 3 Month Pass	Jan. 1/22	\$138.00		
Outdoor Pool Rental:				
Heated	Jan. 1/22	\$92.00		
Thames Pool - Entire facility	Jan. 1/22	\$320.00		
Wading Pools	Jan. 1/22	\$30.00		
South London:				
Corporate	Jan. 1/22	\$164.00	Sep. 1/22	\$167.00
Affiliates	Jan. 1/22	\$147.00	Sep. 1/22	\$150.00
Canada Games Aquatic Centre				
Corporate	Jan. 1/22	\$264.00	Sep. 1/22	\$269.50
Affiliates	Jan. 1/22	\$224.00	Sep. 1/22	\$229.00
Major Meets 20% discount (Per Council Directive for rentals over 36 hours)	Jan. 1/22	\$186.00		
Carling Heights Optimist Community Centre				
Corporate	Jan. 1/22	\$95.00	Sep. 1/22	\$97.00
Affiliates	Jan. 1/22	\$86.00	Sep. 1/22	\$88.00
Lifeguard Costs (per hour)				
Birthday Parties (per child)	Jan. 1/22	\$29.00		
Fee to ride slide for Birthday parties (South London)	Jan. 1/22	\$18.25		
Leadership Manuals	Jan. 1/22	\$2.00		
	Jan. 1/22	\$10.00-\$200.00		

SCHEDULE 3
2022 FEES AND CHARGES
PARKS, RECREATION & NEIGHBOURHOOD SERVICES

Service/Activity	2022 PROPOSED			
	Effective Date	Fee	Effective Date	Fee
Arenas				
Public Skating				
Admissions:				
Public Skate: Adult	Jan. 1/22	\$4.50	Sept. 1/22	\$4.75
Public Skate: Youth (13-18)	Jan. 1/22	\$3.75	Sept. 1/22	\$4.00
Public Skate: Child	Jan. 1/22	\$3.50	Sept. 1/22	\$3.75
Public Skate: PD Day	Jan. 1/22	\$3.50	Sept. 1/22	\$3.75
Public Skate: Seniors	Jan. 1/22	\$3.75	Sept. 1/22	\$4.00
Family Pass	Jan. 1/22	\$8.25	Sept. 1/22	\$8.50
Child 20 Skate Pass	Jan. 1/22	\$44.00	Sept. 1/22	\$45.00
Teen 20 Skate Pass	Jan. 1/22	\$48.50	Sept. 1/22	\$49.50
Adult 20 Skate Pass	Jan. 1/22	\$62.00	Sept. 1/22	\$63.00
Senior 20 Skate Pass	Jan. 1/22	\$49.00	Sept. 1/22	\$50.00
Family 20 Skate Pass	Jan. 1/22	\$97.00	Sept. 1/22	\$98.00
Ice Activity: Shinny Hockey (Per person per session)	Jan. 1/22	\$8.25	Sept. 1/22	\$8.50
Ticket Ice (Per person per session)	Jan. 1/22	\$10.50	Sept. 1/22	\$11.00
Learn to Skate:				
Learn-to-Skate (Pre-School)	Jan. 1/22	\$54.00	Sept. 1/22	\$55.00
Learn-to-Skate (Child)	Jan. 1/22	\$58.50	Sept. 1/22	\$59.50
Learn-to-Skate (Adult)	Jan. 1/22	\$105.00	Sept. 1/22	\$107.00
Ice Rates (Per Hour):				
Winter Rental: Minor Affiliate	Jan. 1/22	\$181.00	Sept. 1/22	\$184.00
Winter Rental: Minor Prime	Jan. 1/22	\$193.00	Sept. 1/22	\$196.00
Winter Rental: Standard (Adult)	Jan. 1/22	\$242.00	Sept. 1/22	\$246.00
Winter Rental: Standard Adult Contract	Jan. 1/22	\$229.50	Sept. 1/22	\$233.00
Winter Rental: Special/Last Minute Non Prime Time	Jan. 1/22		Sept. 1/22	\$111.00
Winter Rental: Special/Last Minute Prime Time	Jan. 1/22	\$137.00	Sept. 1/22	\$139.00
Winter Rental: Commercial	Jan. 1/22	\$254.00	Sept. 1/22	\$258.00
Non-Prime Standard	Jan. 1/22	\$193.00	Sept. 1/22	\$196.00
Non-Prime - Minor	Jan. 1/22	\$155.00	Sept. 1/22	\$157.50
Non-Prime - Commercial	Jan. 1/22	\$203.00	Sept. 1/22	\$206.00

SCHEDULE 3
2022 FEES AND CHARGES
PARKS, RECREATION & NEIGHBOURHOOD SERVICES

Service/Activity	2022 PROPOSED			
	Effective Date	Fee	Effective Date	Fee
Off-season - Adult	Jan. 1/22	\$258.00		
Off-season - Minor	Jan. 1/22	\$206.50		
Off-season - Minor Non Prime	Jan. 1/22	\$162.00		
Off-season - Commercial	Jan. 1/22	\$271.00		
Year Round Dry Pad: Adult	Jan. 1/22	\$59.00	Sept. 1/22	\$60.00
Year Round Dry Pad: Minor	Jan. 1/22	\$45.00	Sept. 1/22	\$46.00
Year Round Dry Pad: Commercial	Jan. 1/22	\$59.00	Sept. 1/22	\$60.00
Contract Amendment Fee (per amendment)	Jan. 1/22	\$7.50		
High School Hockey Service Fee	Jan. 1/22	\$16.50		
Storage Fee - Small (per year)	Jan. 1/22	\$232.00		
Storage Fee - Large (per year)	Jan. 1/22	\$463.00		
Community Centres				
Youth Programs				
Adult Programs				
<i>Refer to fees listed under Community Recreation & Leisure Programs</i>				
Gym and Meeting Room Rentals:				
Gymnasium Rentals (hourly)				
Large	Jan. 1/22	\$104.92		
Medium	Jan. 1/22	\$47.78		
Small	Jan. 1/22	\$39.98		
Meeting Rooms Rentals (hourly)				
Standard	Jan. 1/22	\$28.72		
Large	Jan. 1/22	\$39.98		
Note:				
Children and Youth rates will be at 75% of the standard fee.				
Commercial rates will be charged an additional 80% of the standard fee.				
Court Rentals (hourly)				
Volleyball court	Jan. 1/22	\$39.98		
Badminton/Pickleball court	Jan. 1/22	\$25.89		
Recreational Drop-In-Fees:				
Child	Jan. 1/22	\$2.75		
Youth	Jan. 1/22	\$2.75		
Adult	Jan. 1/22	\$4.75		
Older Adult/Senior	Jan. 1/22	\$4.50		
Family	Jan. 1/22	\$10.00		
10 Visit Pass:				
Child	Jan. 1/22	\$21.90		
Youth	Jan. 1/22	\$21.90		
Adult	Jan. 1/22	\$37.83		
Older Adult/Senior	Jan. 1/22	\$35.84		
Family	Jan. 1/22	\$79.65		
Weight Room or Aerobics:				
Youth - Daily Pass	Jan. 1/22	\$4.25		
10 Session Pass	Jan. 1/22	\$33.85		
3 Month Pass	Jan. 1/22	\$84.62		
6 Month Pass	Jan. 1/22	\$169.25		
1 Year Pass	Jan. 1/22	\$338.50		

SCHEDULE 3
2022 FEES AND CHARGES
PARKS, RECREATION & NEIGHBOURHOOD SERVICES

Service/Activity	2022 PROPOSED			
	Effective Date	Fee	Effective Date	Fee
Adult - Daily Pass	Jan. 1/22	\$5.50		
10 Session Pass	Jan. 1/22	\$43.81		
3 Month Pass	Jan. 1/22	\$109.51		
6 Month Pass	Jan. 1/22	\$219.03		
1 Year Pass	Jan. 1/22	\$438.05		
Senior - Daily Pass	Jan. 1/22	\$4.50		
10 Session Pass	Jan. 1/22	\$35.84		
3 Month Pass	Jan. 1/22	\$89.60		
6 Month Pass	Jan. 1/22	\$179.20		
1 Year Pass	Jan. 1/22	\$358.41		
North London Centre				
Memberships:				
Adult Racquets (tennis/squash)	Jan. 1/22	\$190.41		
Adult Racquets - Spouse of a member	Jan. 1/22	\$115.25		
Seniors (55+) Racquets	Jan. 1/22	\$115.25		
Youth (under 19) Racquets	Jan. 1/22	\$115.25		
Family Racquets	Jan. 1/22	\$338.64		
Squash	Jan. 1/22	\$69.10		
Tennis Court Bookings:				
Member - Prime	Jan. 1/22	\$26.98		
Member - Non Prime	Jan. 1/22	\$21.58		
Member - same day booking	Jan. 1/22	\$17.82		
Non Member - Prime	Jan. 1/22	\$35.38		
Non Member - Non Prime	Jan. 1/22	\$28.00		
Non Member - same day booking	Jan. 1/22	\$22.27		
Squash:				
Member - Prime	Jan. 1/22	\$14.43		
Member - Non Prime	Jan. 1/22	\$11.80		
Non Member - Prime	Jan. 1/22	\$18.00		
Non Member - Non Prime	Jan. 1/22	\$14.75		
Rollerskating Admission:				
Seniors (55+)	Jan 1/22	\$7.50		
Adult	Jan. 1/22	\$8.00		
Child	Jan. 1/22	\$5.75		
Skate Rental	Jan. 1/22	\$4.50		
10 Visit Skate Pass:				
Seniors (55+)	Jan. 1/22	\$59.73		
Adult	Jan. 1/22	\$63.72		
Child	Jan. 1/22	\$45.80		
Seniors Centres and Programs				
Membership Fees:				
One Centre Only (Per Year)	Jan. 1/22	\$47.80		
Both Centres (Per Year)	Jan. 1/22	\$60.74		
Senior Satellites (Per Year) Per Satellite	Jan. 1/22	\$10.40		
Seniors Centre Member Programs	Jan. 1/22	\$1.00-\$5.00		
Senior Satellites (Per Year) Multi-Site Bundle	Jan. 1/22	\$29.23		
Seniors Satellites Programs	Jan. 1/22	\$2.15 - \$10.25		
Special Events	Jan. 1/22	\$9.00 - \$15.00		
Bus Trips	Jan. 1/22	\$80.00-\$120.00		

SCHEDULE 3
2022 FEES AND CHARGES
PARKS, RECREATION & NEIGHBOURHOOD SERVICES

Service/Activity	2022 PROPOSED			
	Effective Date	Fee	Effective Date	Fee
Community Recreation & Leisure Programs				
Youth Programs				
Fall/Winter/Spring (Average Fee-8 weeks)	Jan. 1/22	\$35.86	Apr. 1/22	\$36.40
Day Camp (per week):				
Neighbourhood Camp Base Fee	Jan. 1/22	\$138.33	Apr. 1/22	\$140.40
Specialty Theme Camp Base Fee	Jan. 1/22	\$146.29 - \$244.17	Apr. 1/22	\$148.46 - \$247.83
Before <u>or</u> After Program	Jan. 1/22	\$32.00		
Before <u>and</u> After Program	Jan. 1/22	\$47.00		
PD Day Camps	Jan. 1/22	\$31.00		
Youth Camp/Summer Surprise	Jan. 1/22	\$165.87	Apr. 1/22	\$168.35
Leadership				
Leader in Training I	Jan. 1/22	\$79.33	Apr. 1/22	\$80.52
Leader in Training II	Jan. 1/22	\$142.17	Apr. 1/22	\$144.30
Leader in Training III	Jan. 1/22	\$186.47	Apr. 1/22	\$189.27
Adult Programs				
Fall/Winter/Spring (Average Fee-8 weeks)	Jan. 1/22	\$66.22	Apr. 1/22	\$67.22
Older Adult Programs				
Fall/Winter/Spring (Average Fee-8 weeks)	Jan. 1/22	\$66.22	Apr. 1/22	\$67.22
Golf				
Golf Courses				
Green Fees:				
Thames Valley Golf Course Green Fees:				
Member Classic Green Fees				
Shoulder season	Jan. 1/22	\$21.00		
Prime Time	Jan. 1/22	\$26.00		
Non Prime Time	Jan. 1/22	\$21.00		
Twilight	Jan. 1/22	\$16.00		
Junior Rate	Jan. 1/22	\$13.00		
Guest Classic Green Fees				
Shoulder season	Jan. 1/22	\$34.00		
Prime Time	Jan. 1/22	\$45.00		
Non Prime Time	Jan. 1/22	\$38.00		
Twilight	Jan. 1/22	\$25.00		
Junior Rate	Jan. 1/22	\$20.00		
Cart & Golf Package	Jan. 1/22	\$58.00		
Hickory Green Fees Member				
All Day	Jan. 1/22	\$13.00		
Junior Rate	Jan. 1/22	\$11.00		
Hickory Green Fees Guest				
All Day	Jan. 1/22	\$23.00		
Junior Rate	Jan. 1/22	\$19.00		
Hickory 9 Hole - Special	Jan. 1/22	\$19.00		
Fanshawe Golf Course Green Fees:				
Traditional Green Fees Member				
Shoulder season	Jan. 1/22	\$21.00		
Prime Time	Jan. 1/22	\$26.00		
Non Prime Time	Jan. 1/22	\$21.00		
Twilight	Jan. 1/22	\$16.00		
Junior Rate	Jan. 1/22	\$13.00		
Traditional Classic Green Fees:				
Shoulder season	Jan. 1/22	\$34.00		
Prime Time	Jan. 1/22	\$45.00		
Non Prime Time	Jan. 1/22	\$38.00		
Twilight	Jan. 1/22	\$25.00		
Junior Rate	Jan. 1/22	\$20.00		
Cart & Golf Package	Jan. 1/22	\$58.00		
Quarry Green Fees Member:				
Shoulder season	Jan. 1/22	\$16.00		
Prime Time	Jan. 1/22	\$21.00		
Non Prime Time	Jan. 1/22	\$19.00		
Twilight	Jan. 1/22	\$16.00		
Junior Rate	Jan. 1/22	\$13.00		
Quarry Green Fees Guest:				
Shoulder season	Jan. 1/22	\$29.00		
Prime Time	Jan. 1/22	\$36.00		
Non Prime Time	Jan. 1/22	\$33.00		
Twilight	Jan. 1/22	\$26.00		
Junior Rate	Jan. 1/22	\$21.00		
Prime Time Cart & Golf Package (Quarry Only)	Jan. 1/22	\$48.00		
Non Prime Time Cart & Golf Package (Quarry Only)	Jan. 1/22	\$42.00		

SCHEDULE 3
2022 FEES AND CHARGES
PARKS, RECREATION & NEIGHBOURHOOD SERVICES

Service/Activity	2022 PROPOSED			
	Effective Date	Fee	Effective Date	Fee
River Road Green Fees Member				
Shoulder season	Jan. 1/22	\$16.00		
Prime Time	Jan. 1/22	\$21.00		
Non Prime Time	Jan. 1/22	\$19.00		
Twilight	Jan. 1/22	\$16.00		
Junior Rate	Jan. 1/22	\$13.00		
River Road Green Fees Guest				
Shoulder season	Jan. 1/22	\$29.00		
Prime Time	Jan. 1/22	\$36.00		
Non Prime Time	Jan. 1/22	\$33.00		
Twilight	Jan. 1/22	\$26.00		
Junior Rate	Jan. 1/22	\$21.00		
Other Green Fees				
Fanshawe - Parkside Nine	Jan. 1/22	\$0.00		
Promotional Rates	Jan. 1/22	\$20.00-\$50.00		
Unlimited Membership All Courses (7 days)				
Adult	Jan. 1/22	\$1,550.00		
Adult Payment Plan (Mar-Jul 15)	Jan. 1/22	\$1,600.00		
Senior (65 and over)	Jan. 1/22	\$1,400.00		
Senior (65 and over) Payment Plan	Jan. 1/22	\$1,450.00		
Youth (9 - 18)	Jan. 1/22	\$475.00		
Youth (9 - 18) Payment Plan	Jan. 1/22	\$525.00		
Intermediate/Student (19 - 24)	Jan. 1/22	\$975.00		
Intermediate (25 - 29)	Jan. 1/22	\$1,025.00		
Intermediate/Student (19 - 24) Payment Plan	Jan. 1/22	\$1,025.00		
Value (19+) any course Mon to Fri, restricted to RR, Quarry and Hickory on weekends	Jan. 1/22	\$1,175.00		
Value (19+) any course Mon to Fri, restricted to RR, Quarry and Hickory on weekends Payment Plan	Jan. 1/22	\$1,225.00		
Hickory (9 - 18)	Jan. 1/22	\$275.00		
Unlimited Hickory (19+) (7 Days)	Jan. 1/22	\$650.00		
Regular Memberships (7 days):				
Adult (19+)	Jan. 1/22	\$269.00		
Senior (65 and over)	Jan. 1/22	\$249.00		
Youth (9 - 18)	Jan. 1/22	\$149.00		
Hickory (19 and over)	Jan. 1/22	\$159.00		
Hickory (9 - 18)	Jan. 1/22	\$49.00		
Golf Lessons:				
Spectrum Adult & Senior Spring Classes	Jan. 1/22	\$115.00		
Spectrum Junior Boy/Girls Summer Classes	Jan. 1/22	\$125.00		
Spectrum Boot Camp	Jan. 1/22	\$140.00		
Spectrum Winter Junior Classes	Jan. 1/22	\$80.00		
Spectrum Winter Adult Classes	Jan. 1/22	\$110.00		
Pro Shop Services:				
Electric Cart Rental:				
Electric Cart Rental: Single Riders				
Prime Time (All Courses)	Jan. 1/22	\$20.00		
Non Prime Time (All Courses)	Jan. 1/22	\$17.00		
Hickory (any time)	Jan. 1/22	\$13.00		
Electric Cart Rental - 18 Hole Unlimited	Jan. 1/22	\$750.00		
Electric Cart Rental - 20X Rides 18 Holes Prime	Jan. 1/22	\$340.00		
Electric Cart Rental - 20X Rides 18 Holes Non Prime	Jan. 1/22	\$260.00		
Electric Cart Rental - 20X Rides 9 Holes	Jan. 1/22	\$170.00		
Pro Shop Rentals:				
Pull Carts	Jan. 1/22	\$5.00		
Pull Carts Annual Fee	Jan. 1/22	\$100.00		
Club Rental 18 holes	Jan. 1/22	\$10.00		
Club Rental 9 holes	Jan. 1/22	\$5.00		
Club Storage (Season) - Adult	Jan. 1/22	\$75.00		
Club Storage (Season) - Power Caddie	Jan. 1/22	\$110.00		
Indoor Range - One Hour	Jan. 1/22	\$5.00		
Indoor Range - 1/2 Hour	Jan. 1/22	\$3.00		

SCHEDULE 3
2022 FEES AND CHARGES
PARKS, RECREATION & NEIGHBOURHOOD SERVICES

Service/Activity	2022 PROPOSED			
	Effective Date	Fee	Effective Date	Fee
Special Events Coordination				
Special Events:				
Major Special Event Admin. Fee	Jan. 1/22	\$72.70		
Other Administration Fee	Jan. 1/22	\$36.10		
Attendants (per hour)	Jan. 1/22	\$17.25		
Beer Gardens Permit (per event)	Jan. 1/22	\$350.30		
Kiwanis Memorial Bandshell Victoria Park (per hour)	Jan. 1/22	\$16.25		
Non-Profit Parkland Rental Fee ≥8 (per day)	Jan. 1/22	\$103.02		
Commercial Parkland Rental Fee (per day)	Jan. 1/22	\$724.65		
Showmobile Rental-Private/Commercial	Jan. 1/22	\$632.65		
Showmobile Rental-Not for Profit	Jan. 1/22	\$567.80		
Vendor Permits –/unit/year with business license	Jan. 1/22	\$39.20		
Vendor Permits –/event no business license	Jan. 1/22	\$122.90		
Vendor Permit - 1-3 days (under 10 ft.)	Jan. 1/22	\$61.70		
Vendor Permit - 1-3 days (over 10 ft.)	Jan. 1/22	\$122.90		
Vendor Permit - 4+ days (under 10 ft.)	Jan. 1/22	\$72.70		
Vendor Permit - 4+ days (over 10 ft.)	Jan. 1/22	\$139.60		
Electrical Service (per ped./day)	Jan. 1/22	\$10.30		
Picnic Tables (per table)	Jan. 1/22	\$28.25		
Water Service (per day)	Jan. 1/22	\$24.60		
Hay Bale	Jan. 1/22	\$6.70		
Skateboard Feature Removal	Jan. 1/22	\$1,504.75		
Bleacher Rental	Jan. 1/22	\$838.65		
Bleacher Rental - each additional day	Jan. 1/22	\$359.20		
Garbage Bin -per event not on CoL property	Jan. 1/22	\$12.60		
Springbank Gardens Special Event Set Up Fee (per hour)	Jan. 1/22	\$33.50		

SCHEDULE 3
2022 FEES AND CHARGES
PARKS, RECREATION & NEIGHBOURHOOD SERVICES

Service/Activity	2022 PROPOSED			
	Effective Date	Fee	Effective Date	Fee
Filming (Commercial/For Profit) per day	Jan. 1/22	\$100.00		
Filming (Not for Profit) flat rate	Jan. 1/22	\$50.00		
Filming Student Project	Jan. 1/22	\$0.00		
Filming B Roll	Jan. 1/22	\$25.00		
Movie Screen	Jan. 1/22	\$30/day		
Clean Up Deposit	Jan. 1/22	\$1,000.00		
Barricades -per event not on COL property	Jan. 1/22	\$6.05		
Civic Garden Complex - Hall Rentals:				
Horticultural Group Rentals (per hour)	Jan. 1/22	\$18.90		
Wedding Rate - Half Day	Jan. 1/22	\$660.90		
Wedding Rate - Full Day	Jan. 1/22	\$1,026.90		
Special Occasions (maximum 4 Hours)	Jan. 1/22	\$330.45		
Special Occasions - Full Day	Jan. 1/22	\$1,027.40		
Commercial - Half Day	Jan. 1/22	\$704.25		
Commercial - Full Day	Jan. 1/22	\$1,320.75		
Conservatory for Pictures (per hour)	Jan. 1/22	\$45.00		
Business Meetings "A" - full day	Jan. 1/22	\$330.45		
Business Meetings "B" - half day	Jan. 1/22	\$221.15		
Rental Set Up Fee (4 hour maximum)	Jan. 1/22	\$178.74		
Springbank Gardens - Private Events:				
Wedding Rate - Half Day	Jan. 1/22	\$660.90		
Wedding Rate - Full Day	Jan. 1/22	\$1,026.90		
Commercial - Half Day	Jan. 1/22	\$703.75		
Commercial - Full Day	Jan. 1/22	\$1,320.75		
Not For Profit Company (under 8 hours)	Jan. 1/22	\$180.90		
Not For Profit Company (over 8 hours)	Jan. 1/22	\$362.35		
Special Occasions (maximum 4 Hours)	Jan. 1/22	\$330.40		
Special Occasions - Full Day	Jan. 1/22	\$1,026.90		
Table for Special Events	Jan. 1/22	\$6.30		
Chair for Special Events	Jan. 1/22	\$1.35		
Rental Set Up Fee (4 hour maximum)	Jan. 1/22	\$178.74		
Dundas Place				
One Block Rental For Profit	Jan. 1/22	\$515.11		
One Block Rental Non Profit	Jan. 1/22	\$257.56		
Four Block Rental For Profit	Jan. 1/22	\$1,545.34		
Four Block Rental Non Profit	Jan. 1/22	\$824.18		
Alcohol Service Fee / Per Block	Jan. 1/22	\$180.29		
Folding Tables	Jan. 1/22	\$10.30		
Picnic Tables	Jan. 1/22	\$20.60		
10X10 Tent	Jan. 1/22	\$77.27		
10X20 Tent	Jan. 1/22	\$180.29		
Propane Heater	Jan. 1/22	\$77.27		
Umbrella with Base	Jan. 1/22	\$10.30		
PA System	Jan. 1/22	\$103.02		
Red Cube Furniture (per set)	Jan. 1/22	\$51.51		
Movie Screen	Jan. 1/22	\$154.53		
Cruiser Table	Jan. 1/22	\$20.60		
Planter Rental (per season)	Jan. 1/22	\$103.02		
Stage Decking (4X4)	Jan. 1/22	\$20.60		
Stage Decking (4X8)	Jan. 1/22	\$30.91		
Sports Services				
Sports Services				
Basketball	Jan. 1/22	\$585.00	Sept. 1/22	\$594.00
Volleyball	Jan. 1/22	\$638.00	Sept. 1/22	\$648.00
Beach Volleyball - Minor - (Per 2 hours)	Jan. 1/22	\$20.50		
Beach Volleyball - Adult - (Per 2 hours)	Jan. 1/22	\$27.50		
Cricket (Per 2 hours)	Jan. 1/22	\$15.50		
Ball Diamond Permit Fees (Per 2 Hours/Week):				
Adult Affiliate	Jan. 1/22	\$48.00		
Minor Affiliate	Jan. 1/22	\$21.50		
Minor Affiliate - Irrigated	Jan. 1/22	\$34.50		
Adult Affiliate - Irrigated	Jan. 1/22	\$79.00		
Lights	Jan. 1/22	\$15.00		
Tournament Rate	Jan. 1/22	Rate +10%		
Non Affiliate Premium	Jan. 1/22	Rate + 5%		
Labatt Park				
Minor Affiliate - 2hrs	Jan. 1/22	\$56.50		
Minor Affiliate - 4hrs	Jan. 1/22	\$83.00		
Minor Affiliate - 6hrs	Jan. 1/22	\$113.00		
Adult Affiliate - 2hrs	Jan. 1/22	\$213.50		
Adult Affiliate - 4hrs	Jan. 1/22	\$321.00		
Stadium Sportsfield Lighting	Jan. 1/22	\$22.50		
Social Function - 4 hours or less	Jan. 1/22	\$498.00		

SCHEDULE 3
2022 FEES AND CHARGES
PARKS, RECREATION & NEIGHBOURHOOD SERVICES

Service/Activity	2022 PROPOSED			
	Effective Date	Fee	Effective Date	Fee
Soccer Fees (Per 2 Hours):				
Minor Affiliate Non Irrigated	Jan. 1/22	\$21.50		
Adult Affiliate Non Irrigated	Jan. 1/22	\$28.50		
Minor Affiliate Irrigated	Jan. 1/22	\$64.50		
Minor Affiliate Lighted Irrigated	Jan. 1/22	\$94.50		
City Wide Artificial Turf Affiliate Minor Rate	Jan. 1/22	\$92.50		
City Wide Artificial Turf Affiliate Minor Rate - Lighted	Jan. 1/22	\$129.50		
Adult Affiliate Irrigated	Jan. 1/22	\$94.50		
Adult Affiliate Lighted and Irrigated	Jan. 1/22	\$123.50		
City Wide Artificial Turf Adult Affiliate Rate	Jan. 1/22	\$135.00		
City Wide Artificial Turf Adult Affiliate Rate - Lighted	Jan. 1/22	\$173.00		
City Wide Artificial Turf - Non Prime Time	Jan. 1/22	\$57.00		
Minor Affiliate Mini Irrigated	Jan. 1/22	\$26.00		
Mid-Size Affiliate Minor Irrigated	Jan. 1/22	\$32.50		
Non Affiliate Premium	Jan. 1/22	Rate + 5%		
Storybook Gardens				
Annual Pass:				
One Individual Annual Pass	Jan. 1/22	\$34.51		
Annual Pass, Bulk Purchase Rate, 20-99	Jan. 1/22	\$30.09		
Annual Pass, Bulk Purchase Rate, 100+	Jan. 1/22	\$27.43		
Season Ride Pass	Jan. 1/22	\$30.09		
Regular Admissions (Summer):				
Adult	Jan. 1/22	\$8.75		
Child	Jan. 1/22	\$8.75		
Family	Jan. 1/22	\$31.00		
Group / Corporate Admissions (Summer):				
Adult	Jan. 1/22	\$7.00		
Child	Jan. 1/22	\$7.00		
Special Event Rates (Summer):				
2 for 1 Admission (all ages)	Jan. 1/22	\$5.00		
2 for 1 Admission (Family)	Jan. 1/22	\$20.00		
Special Event (all ages)	Jan. 1/22	\$2.00		
Special Program (all ages)	Jan. 1/22	\$17.00		
Twilight Rate (all ages)	Jan. 1/22	\$5.00		
Regular Admissions (Winter):				
Adult	Jan. 1/22	\$4.50		
Child	Jan. 1/22	\$3.50		
Family	Jan. 1/22	\$13.00		
Special Event #1	Jan. 1/22	\$10.00		
Special Event #2	Jan. 1/22	\$3.00		

SCHEDULE 3
2022 FEES AND CHARGES
PARKS, RECREATION & NEIGHBOURHOOD SERVICES

Service/Activity	2022 PROPOSED			
	Effective Date	Fee	Effective Date	Fee
Program Revenue:				
Birthday Parties - Package #1	Jan. 1/22	\$190.00		
Birthday Parties - Package #2	Jan. 1/22	\$230.00		
Celebration Saturday Package	Jan. 1/22	\$300.00		
Celebration Saturday Package or Birthday Parties (extra child - per)	Jan. 1/22	\$12.00		
Specialized Summer Day Camp	Jan. 1/22	\$190.00		
Preschool Mini-Camp	Jan. 1/22	\$95.00		
PD Day Camp	Jan. 1/22	\$55.00		
Educational Program Group	Jan. 1/22	\$9.00		
NOTE: Current members receive 10% discount on all program fees.				
Miscellaneous Revenue:				
Amusement Ride and Activity Tickets, each	Jan. 1/22	\$2.75		
Amusement Ride and Activity Tickets, 20	Jan. 1/22	\$35.00		
Amusement Ride individual day pass	Jan. 1/22	\$14.00		
Amusement Ride individual 1/2 day pass	Jan. 1/22	\$7.00		
Wagon rentals	Jan. 1/22	\$6.00		
Skate rental	Jan. 1/22	\$6.50		
Locker rental	Jan. 1/22	\$3.00		
Additional Program Staff, per hour	Jan. 1/22	\$18.00		
Facility Equipment Rentals:				
Storybook site rental, summer season, per hour	Jan. 1/22	\$362.00		
Storybook site rental, winter season	Jan. 1/22	\$212.50		
Rentals: picnic, chapel, pavilion	Jan. 1/22	\$40.00		
Vender Permit - 1-3 days (under 10 ft.)	Jan. 1/22	\$59.00		
Vender Permit - 1-3 days (over 10 ft.)	Jan. 1/22	\$117.50		
Ultimate Storybook Family Day Pass #1	Jan. 1/22	\$95.00		
Includes: admission, rides, lunch combo (4), beavertail and 10% gift store				
Ultimate Storybook Family Day Pass #2 (option with gift)	Jan. 1/22	\$110.00		
Community Gardens				
Plot Rental Fee	Jan. 1/22	\$42.45		
Rototilling Fee	Jan. 1/22	\$40.00		
Recreation Administration				
Administration				
Picnic Site Reservations (Full Day, NP)	Jan. 1/22	\$59.95		
Picnic Site Reservation (Full Day, P)	Jan. 1/22	\$71.63		
Picnic Site Reservation (Covered, Full Day, NP)	Jan. 1/22	\$85.95		
Picnic Site Reservation (Covered, Full Day, P)	Jan. 1/22	\$100.27		
Extra Fee (51-100 people)	Jan. 1/22	\$35.00		
Extra Fee (101-150 people)	Jan. 1/22	\$70.00		
Extra Fee (151+ people)	Jan. 1/22	\$105.00		
Commercial Fitness Activities in Parks (per hour)	Jan. 1/22	\$27.50		
Park Signage (in designated parks)	Jan. 1/22	\$35.00		
Commercial Activities in Parks (<i>non fitness related, per hour</i>)	Jan. 1/22	\$62.15		
Community Events/Activities in Parks - Small (1-100, per event)	Jan. 1/22	\$116.40		
Community Events/Activities in Parks - Large (101-300, per event)	Jan. 1/22	\$232.85		
Private Events/Activities in Parks - Small (1-100, per event)	Jan. 1/22	\$232.85		
Private Events/Activities in Parks - Large (101-300, per event)	Jan. 1/22	\$465.65		
Commercial Skate Park Rental (per hour)	Jan. 1/22	\$31.08		

SCHEDULE 3
2022 FEES AND CHARGES
PARKS, RECREATION & NEIGHBOURHOOD SERVICES

Service/Activity	2022 PROPOSED			
	Effective Date	Fee	Effective Date	Fee
SERVICE GROUPING: PARKS & URBAN FORESTRY				
<u>Forestry Operations - Boulevard Tree Protection By-law CP.-22</u>				
Tree Removal, Restoration				
Tree Size (DBH) Diameter at Breast Height				
<10cm	Jan. 1/22	\$1,240.00		
11cm-20cm	Jan. 1/22	\$1,890.00		
21cm-30cm	Jan. 1/22	\$2,240.00		
31cm-40cm	Jan. 1/22	\$2,590.00		
41cm-50cm	Jan. 1/22	\$3,740.00		
51cm-60cm	Jan. 1/22	\$4,090.00		
61cm-70cm	Jan. 1/22	\$4,440.00		
71cm-80cm	Jan. 1/22	\$5,490.00		
81cm-90cm	Jan. 1/22	\$5,840.00		
91cm-100cm	Jan. 1/22	\$7,190.00		
101cm-120cm	Jan. 1/22	\$9,040.00		
121cm-130cm	Jan. 1/22	\$9,390.00		
131cm-140cm	Jan. 1/22	\$10,940.00		
141cm-150cm	Jan. 1/22	\$11,290.00		
151cm-160cm	Jan. 1/22	\$11,640.00		
161cm-170cm	Jan. 1/22	\$11,990.00		
171cm-180cm	Jan. 1/22	\$12,340.00		
181cm-190cm	Jan. 1/22	\$12,690.00		
>191cm	Jan. 1/22	\$13,040.00		
<u>Urban Forestry - Tree Protection By-law C.P.-1515-228</u>				
Injure or Destroy any Tree that the City Planner accepts is hazardous	Jan. 1/22	No fee		
Injure or Destroy any Tree where that Injury, or Destruction is required under any Court Order or an Order issued under in accordance with an Act or Regulation or other By-law	Jan. 1/22	No fee		
Remove any Tree that is fallen, falling, or dead or dying, from natural causes	Jan. 1/22	No fee		
Injure or Destroy one Distinctive Tree	Jan. 1/22	\$100/tree		
Injure or Destroy one to three living Trees within a Tree Protection Area				
- Less than 50cm diameter	Jan. 1/22	\$75/tree		
- More than 50cm diameter	Jan. 1/22	\$100/tree		
Injure or Destroy four or more living Trees within a Tree Protection Area				
- Less than 50cm diameter	Jan. 1/22	\$75/tree		
- More than 50cm diameter	Jan. 1/22	\$100/tree		
	Jan. 1/22	up to a maximum of \$1,000		
Developer - Subdivision Trees	Jan. 1/22	Cost plus 15%		

**SCHEDULE 3
2022 FEES AND CHARGES
PLANNING & DEVELOPMENT SERVICES**

Service/Activity	2022 PROPOSED	
	Effective Date	Fee
SERVICE GROUPING: BUILDING APPROVALS		
<u>Building Approvals</u>		
Drainlayer Exam Fees	Jan. 1/22	\$100.00
Building Lawyers Letters	Jan. 1/22	\$90.00/\$120.00
Building Other Letters	Jan. 1/22	\$60.00/\$120.00
Zoning Compliance Letters	Jan. 1/22	\$100.00
Plumbing Information Requests	Jan. 1/22	\$95.00 for the first request/permit. Additional permits for the same address, \$15.00 each
Building Control SS & PLN (Subscriptions & Publications)	Jan. 1/22	Cost: Appendix A
SERVICE GROUPING: DEVELOPMENT SERVICES		
<u>Development Services</u>		
<u>Official Plan/Zoning Amendments</u>		
Official Plan Amendment ⁺	Jan. 1/22	\$12,000.00
Zoning By-law Amendment ⁺	Jan. 1/22	\$11,000.00
Combined OPA/ZBA ⁺	Jan. 1/22	\$20,000.00
Temporary Use By-law ⁺	Jan. 1/22	\$1,300.00
<u>Other Development Applications</u>		
Pre-Application Consultation Fee (refunded upon submission of an application) ⁺	Jan. 1/22	\$250.00
Removal of Holding Provisions ⁺	Jan. 1/22	\$1,000.00
Boulevard Parking Applications	Jan. 1/22	\$900.00
Telecommunications Tower Letters	Jan. 1/22	\$125.00
Non-sufficient Funds (NSF)	Jan. 1/22	\$45.00
Reports & White Prints	Jan. 1/22	Appendix B
SERVICE GROUPING: DEVELOPMENT SERVICES		
<u>Development Services</u>		
Municipal Service and Financing Agreements:		
Application Fee ⁺	Jan. 1/22	\$2,000.00
Agreement Processing Fee ⁺	Jan. 1/22	\$3,000.00
Pre-Application Consultation Fee ⁺ (refunded upon submission of an application)	Jan. 1/22	\$250.00
Note: Fee names marked with "+" will be indexed annually commencing January 1, 2020 with the same index used to adjust Development Charges rates.		

SCHEDULE 3
2022 FEES AND CHARGES
PLANNING & DEVELOPMENT SERVICES

Service/Activity	2022 PROPOSED	
	Effective Date	Fee
<u>Site Plan</u>		
Residential 1-5 units ⁺	Jan. 1/22	\$1,000.00
Residential over 5 units ⁺	Jan. 1/22	\$1,000.00 plus \$50.00/unit
Non-Residential Development ⁺ (Applicable to all non-residential site plans)	Jan. 1/22	\$1,000.00 plus variable fee of (total Gross Floor Area sqm - 1000 sqm x \$1.00)
Amendment to existing Site Plan with no building or Addition or no new building ⁺	Jan. 1/22	\$750.00
Plus for Fire Route/Amendment to Fire Route ⁺	Jan. 1/22	\$750.00
Removal of Holding Provision ⁺	Jan. 1/22	\$1,000.00
Extension of Temporary Use By-law ⁺	Jan. 1/22	\$1,300.00
Part Lot Control Exemption ⁺	Jan. 1/22	\$200.00
Municipal Street Renumbering ⁺	Jan. 1/22	\$500.00
Compliance Re-inspections (Subdivision, Condominium and Site Plan) ⁺ (applies after second inspection)	Jan. 1/22	\$250.00
Development Services Lawyers Letters	Jan. 1/22	\$90.00/\$120.00
Official Plan Amendment ⁺	Jan. 1/22	\$12,000.00
Zoning By-law Amendment ⁺	Jan. 1/22	\$11,000.00
Combined Official Plan/Zoning By-law Amendments ⁺	Jan. 1/22	\$20,000.00
Commemorative Street Application Fee ⁺	Jan. 1/22	\$500.00
Street Renaming ⁺	Jan. 1/22	\$500.00 plus costs of signage, installation, advertising and \$200.00 /house
Note:		
1) 3 Lodging house units is the equivalent of 1 dwelling unit		
2) All numbers that exceed a whole number shall be taken to the next highest whole number		
3) Fee names marked with "+" will be indexed annually commencing January 1, 2020 with the same index used to adjust Development Charges rates.		

**SCHEDULE 3
2022 FEES AND CHARGES
PLANNING & DEVELOPMENT SERVICES**

Service/Activity	2022 PROPOSED	
	Effective Date	Fee
Subdivisions: Application Fee ⁺	Jan. 1/22	\$15,000.00 plus variable fees of \$150.00 per single family lot*, plus \$300.00 per block for multiple family, residential, commercial, industrial, institutional or park blocks**
* applicant is required to provide a reasonable estimate of the lot yield based on single detached residential zone requested if the plan is a "block" plan (single detached lotting not shown) ** there is no fee for road widening or reserve blocks		
Revisions ⁺ Draft Approval Extension ⁺ -Extensions up to 6 months ⁺ -Extensions longer than 6 months ⁺	Jan. 1/22 Jan. 1/22 Jan. 1/22	\$1,000.00 \$1,000.00 \$1,000.00 plus variable fee of \$50.00 per single family lot*, plus \$100.00 per block for multiple family, residential, commercial, industrial, institutional or park blocks** (excludes lots/blocks that have already been registered)
Note: + means indexed each year		
* applicant is required to provide a reasonable estimate of the lot yield based on single detached residential zone ** there is no fee for road widening or reserve blocks		
Subdivision Agreement Registration Part Lot Control ⁺ Minor Variance/Committee of Adjustment ⁺ Deeming By-law ⁺	Jan. 1/22 Jan. 1/22 Jan. 1/22 Jan. 1/22	\$70.00 \$200.00 \$400.00 - \$1,200.00 \$1,000
Consents: Lot Creation ⁺	Jan. 1/22	\$1,500.00 for first lot to be created & \$150.00 for each additional lot
Other Consents ⁺ Certification of Deed	Jan. 1/22 Jan. 1/22	\$1,000.00 \$100.00 for first certificate & \$200.00 for each additional certificate
Note: 1) 3 Lodging house units is the equivalent of 1 dwelling unit 2) All numbers that exceed a whole number shall be taken to the next 3) Fee names marked with "+" will be indexed annually commencing January 1, 2020 with the same index used to adjust Development Charges		

SCHEDULE 3
2022 FEES AND CHARGES
PLANNING & DEVELOPMENT SERVICES

Service/Activity	2022 PROPOSED	
	Effective Date	Fee
Condominium-Amalgamated		
Application Fee ⁺	Jan. 1/22	\$1,800.00
Revision to Application Draft Approval ⁺	Jan. 1/22	\$200.00
Draft Approval Extension Fee ⁺	Jan. 1/22	\$100.00
Condominium-Standard, Phased, Common Element, Leasehold		.
Application Fee ⁺	Jan. 1/22	\$4,500.00
Revisions to Application or Draft Approval ⁺	Jan. 1/22	\$200.00
Draft Approval Extension Fee ⁺	Jan. 1/22	\$100.00
Condominium-Vacant Land		
Application Fee ⁺	Jan. 1/22	\$7,500.00 plus \$150.00/unit
Revisions to Application or Draft Approval ⁺	Jan. 1/22	\$1,000.00
Draft Approval Extension ⁺	Jan. 1/22	\$500.00
Subdivisions:		
Letters/Statements Required by Condominium Act	Jan. 1/22	\$30.00
Engineering Review:		
M.O.E. Certificate of Approval	Jan. 1/22	Range of Fixed Fees
Water Permit Fees	Jan. 1/22	\$1,200.00/ \$2,400.00
Drawing Review	Jan. 1/22	\$60.00/lot or block /submission
ONTARIO FEED IN TARIFF APPLICATIONS		
Micro FIT (renewable electricity generation projects of 10 kW or less)	Jan. 1/22	\$60.00
FIT - Category 1 (All rooftop solar panel installations anywhere)	Jan. 1/22	\$30.00
FIT - Category 2 (All ground mounted solar panel installations at specific locations with little impact on adjacent properties)	Jan. 1/22	\$300.00
FIT - Category 3 (Wind turbines, biomass and biogas installations at specific locations)	Jan. 1/22	\$1,000.00
Note:		
1) 3 Lodging house units is the equivalent of 1 dwelling unit		
2) All numbers that exceed a whole number shall be taken to the next highest whole number		
3) Fee names marked with "+" will be indexed annually commencing January 1, 2020 with the same index used to adjust Development Charges rates.		

2022 FEES AND CHARGES
PLANNING & DEVELOPMENT SERVICES
Appendix A
Fee Detail Information
Building Approvals SS & PLN (Subscriptions and Publications)

Service/Activity	2022 Proposed Fee
Weekly Report	\$7.00 or \$275.00 per year
Monthly Report	\$50.00 per year
Information Request	\$95.00 for the first request/ permit. Additional permits
Plan Reproductions	\$8.00/ \$4.00 /\$1.00 first
Complete Backflow Prevention Tester Kit	\$35.00
Testing & Inspection Report Forms	\$10.00
Regular Tester Tags and Wires	\$12.50
Plastic Tester Tags and Wires	\$16.00 & \$38.00
NSF Cheques	\$45.00
Xerox Copies	\$0.20 per page

2022 FEES AND CHARGES PLANNING & DEVELOPMENT SERVICES

Appendix B

Fee Detail Information

Planning Services - Sale of Miscellaneous Reports

Service/Activity	2022 Proposed Fee
Photocopies / Prints - 8.5" X 11" or 8.5 X 14"	\$0.20 per page, minimum charge \$1.00, after 25 pages \$0.10 per page
Photocopies / Prints - 11" X 17"	\$0.50 per page, minimum charge \$2.00, after 10 pages \$0.25 per page
Registered Plans	\$10.00
Registered Plans Index	\$20.00
Condominium Plans	\$20.00 per sheet
Condominium Map Index	\$10.00
Condominium List	\$0.20 per page
Subdivision Activity Map	\$10.00
Vacant Land Inventory	\$18.00
City Maps	
3' X 4' (1 piece map)	\$10.00
City Map 4' X 6' (2 piece map)	\$20.00
Custom Mapping and GIS Requests	Charged on a time and material basis with a minimum charge of \$35.00. Time at \$30.00 per hour, plus paper @ \$0.20 per linear foot. No charge for internal City Projects
Scanning Aerial Photos	
8.5" X 11" or 8.5" X 14" b/w print only (for one as is copy)	\$2.00
8.5" X 11" or 8.5" X 14" b/w print only (with custom scaling/sizing)	\$5.00
Each additional copy of same	\$2.00
Official Plan	
The London Plan –available from City Planning office and City Clerk's Department	\$40.00 (includes HST)
Official Plan Schedules	\$10.00 each map
Zoning	
Zoning By-law (Z-1) (July 1999) Cerlox version, Mapbook and Textbook - available from City Clerk's Department only	\$75.00

SCHEDULE 3 2022 FEES AND CHARGES PROTECTIVE SERVICES

Service/Activity	2022 PROPOSED	
	Effective Date	Fee
SERVICE GROUPING: ANIMAL SERVICES		
Low Income Subsidized Spay/Neuter & Approved Fostering Organization Program Fees		
Dog:		
Spay/Cryptorchid	Jan. 1/22	\$25.00
Neuter	Jan. 1/22	\$25.00
Brief exam with Spay/Neuter	Jan. 1/22	\$10.00
Microchipping	Jan. 1/22	\$15.00
Routine vaccines with spay/neuter	Jan. 1/22	\$5.00 each
De-wormer at time of spay/neuter (including flea treatment)	Jan. 1/22	\$20.00
De-wormer at time of spay/neuter	Jan. 1/22	\$10.00
Flea Treatment (one time with spay/neuter)	Jan. 1/22	\$10.00
Flea: Take home treatments with spay/neuter - 2 applications	Jan. 1/22	\$20.00
Cephalexin (antibiotic)	Jan. 1/22	\$15.00
Surolan ear medication (antibiotic)	Jan. 1/22	\$15.00
Wound repair (clip/clean/debride/suture)	Jan. 1/22	\$15.00
Polyp removal (sedate/remove oral, nasal, or ear)	Jan. 1/22	\$20.00
Entropion (correction of curled eyelid)	Jan. 1/22	\$25.00
Enucleation (removal of eyeball)	Jan. 1/22	\$25.00
Amputation (removal of hind leg mid femoral, or front leg 4-quarter)	Jan. 1/22	\$100.00
Cat:		
Spay/Cryptorchid	Jan. 1/22	\$20.00
Neuter	Jan. 1/22	\$20.00
Brief exam with Spay/Neuter	Jan. 1/22	\$10.00
Microchipping	Jan. 1/22	\$15.00
Routine vaccines with spay/neuter	Jan. 1/22	\$5.00 each
De-wormer at time of spay/neuter	Jan. 1/22	\$10.00
Flea Treatment (one time with spay/neuter)	Jan. 1/22	\$5.00
Flea: Take home treatments with spay/neuter - 2 applications	Jan. 1/22	\$10.00
Flea: Take home treatments with spay/neuter - 7 applications of Revolution	Jan. 1/22	\$20.00
Plum for multi-cat households		
Flea Treatment: Capstar 6 tablets	Jan. 1/22	\$20.00
Flea Treatment: Capstar 60 tablets	Jan. 1/22	\$155.00
3-Biotic eye ointment	Jan. 1/22	\$10.00
Azithromycin (antibiotic)	Jan. 1/22	\$10.00
Convenia Injection (antibiotic)	Jan. 1/22	\$15.00
Feluk/FIV blood test	Jan. 1/22	\$35.00
Feluk/FIV blood test x 15	Jan. 1/22	\$425.00
Wound repair (clip/clean/debride/suture)	Jan. 1/22	\$15.00
Polyp removal (sedate/remove oral, nasal, or ear)	Jan. 1/22	\$20.00
Entropion (correction of curled eyelid)	Jan. 1/22	\$25.00
Enucleation (removal of eyeball)	Jan. 1/22	\$25.00
Amputation (removal of hind leg mid femoral, or front leg 4-quarter)	Jan. 1/22	\$100.00
Other:		
Medical procedures/treatments provided to any animal attended to by Animal Services, found injured or in distress, where the owner cannot be contacted and the animal requires immediate basic medical care. This includes services provided by London Regional Veterinary Emergency & Referral Hospital	Jan. 1/22	As per invoice

SCHEDULE 3 2022 FEES AND CHARGES PROTECTIVE SERVICES

Service/Activity	2022 PROPOSED	
	Effective Date	Fee
SERVICE GROUPING: BY-LAW ENFORCEMENT & PROPERTY STANDARDS		
<u>By-law Enforcement & Property Standards</u>		
Business Licencing:		
Licence Renewal Late Fee	Jan. 1/22	\$75.00
Rental Residential Licencing:		
New Application	Jan. 1/22	\$165.00
Renewal Application	Jan. 1/22	\$55.00
Appeal Fee	Jan. 1/22	\$100.00
Corporate Search	Jan. 1/22	\$40.00
Taxi Licensing Letter	Jan. 1/22	\$30.00
Swimming Pool Fence Inspection/Letter	Jan. 1/22	\$225.00
Municipal Law Inspection Fee	Jan. 1/22	\$125.00/hour
Property Standards Inspection Fee	Jan. 1/22	\$125.00/hour
Property Standards Order-Registration on Title	Jan. 1/22	\$125.00
Property Standards Order - De-registration from Title	Jan. 1/22	\$125.00
Annual Sign Fees (Signs & Canopy Sch A-By-law S-3775-94)	Jan. 1/22	\$150.00
Untidy Lot Fee (By-Law Yard & Lot Maintenance By-law PW-9)	Jan. 1/22	Cost & admin fee of 15%, \$110.00 minimum
Road Allowance Permits	Jan. 1/22	\$18.69
<u>Public Property Compliance</u>		
Street Permits:		
Work Approval Permit (Occupancy) - where the work does not involve excavation, traffic control plan review or disruptions within the travelled portion of the road allowance	Jan. 1/22	\$300.00 plus applicable monthly inspection fee(s) - Per Permit
Work Approval Permit (Occupancy) - where the work does not involve excavation and traffic control plan review is required	Jan. 1/22	\$400.00 plus applicable monthly inspection fee(s) - Per Permit
Work Approval Permit (Occupancy) - moving or construction bin within the grassed boulevard between City sidewalk and front lot line of abutting property for up to a six month period.	Jan. 1/22	\$300.00 - Per Permit
Work Approval Permit (Occupancy) - moving or construction bin within travelled portion of local road allowance classification	Jan. 1/22	\$50.00 per day - Per Permit
Monthly inspection - additional fee(s) - applies if Work Approval Permit (Occupancy) exceeds thirty (30) days. Exemption: tower cranes	Jan. 1/22	\$75.00 - Per Inspection
Work Approval Permit (Construction) - where the work involves excavation within the soft surface boulevard within the road allowance only and does not require traffic control plan review	Jan. 1/22	\$375.00 plus applicable weekly inspection fee(s)- Per Permit
Work Approval Permit (Construction) - where the work involves excavation within the road allowance and requires traffic control plan review	Jan. 1/22	\$475.00 plus applicable weekly inspection fee(s) - Per Permit
Weekly inspection - additional fee(s) - applies if Work Approval Permit (Construction) exceeds three (3) days	Jan. 1/22	\$75.00 - Per Inspection
Work Approval Permit Renewal (Occupancy/Construction)	Jan. 1/22	\$150.00 plus additional applicable weekly/monthly inspection fee(s) - Per Renewal
License to Occupy Street - applies if Work Approval Permit (Occupancy/Construction) exceeds more than 30 days. Exemption: Moving or construction bin within the grassed boulevard between City sidewalk and front lot line of abutting property for up to a six month period.	Jan. 1/22	\$29.06/sq. m inside downtown core, \$16.15/sq. m outside downtown core, \$8.07/sq. m for a Charitable Organization. - Per Permit
Vending Boxes	Jan. 1/22	\$27.50 Annual, \$22.00/box

SCHEDULE 3 2022 FEES AND CHARGES PROTECTIVE SERVICES

Service/Activity	2022 PROPOSED	
	Effective Date	Fee
Winter Maintenance:		
Sidewalk Snow Clearing-Core Area	Jan. 1/22	\$80.00
Icicle Removal	Jan. 1/22	\$155.00 plus 15% admin. fee
SERVICE GROUPING: FIRE SERVICES		
Fire Fighting		
i) Highway/Local Vehicle Incidents (non-residents):		
First Hour (Per vehicle)	Jan. 1/22	Authorized MTO Rate - currently \$477
Additional 1/2 hour or part thereof (Per vehicle)	Jan. 1/22	Authorized MTO Rate - currently \$238.50
Flat fee for responding where services not required	Jan. 1/22	Authorized MTO Rate - currently \$477
ii) <u>Special Team</u> Incidents (per hour) one hour minimum (Hazmat, Tech Rescue, Water/Ice Rescue)	Jan. 1/22	\$700.00 plus consumables & personnel call-in coverage if required
iii) Open Burn Inspection	Jan. 1/22	\$225.00
iv) Extraordinary Costs	Jan. 1/22	Cost Recovery
Costs in addition to costs ordinarily incurred to eliminate an emergency or risk, preserve property or evidence, or to investigate, including but not limited to: renting equipment, hiring contractors, hiring professional services, using consumable materials, replacing damaged equipment or purchasing materials fixing of damaged equipment or vehicles as a result of response		
Training		
Recruit application	Jan. 1/22	\$100.00

SCHEDULE 3 2022 FEES AND CHARGES PROTECTIVE SERVICES

Service/Activity	2022 PROPOSED	
	Effective Date	Fee
<u>Fire Prevention & Education</u>		
Fire Prevention		
i) Fire Inspections/Licencing:		
File Search Letter	Jan. 1/22	\$34.00
Information Inspection/Report/Letter		
Up to 10,000 square feet	Jan. 1/22	\$171.00
Every 10,000 square feet thereafter	Jan. 1/22	\$84.00
Response report	Jan. 1/22	\$36.00
Fire Investigation Report	Jan. 1/22	\$160.00
Re-inspection for Non-compliance	Jan. 1/22	\$103.00
Display Fire Works inspection / permit	Jan. 1/22	\$269.00
Exemptions:		
a) Victoria Day fireworks display by the Fanshawe Optimist;		
b) Canada Day fireworks displays by the East London and River East London Optimist Clubs, Byron Optimists, City of London - Celebrate London Committee, and the Community Council of White Oaks;		
c) Lambeth Harvestfest fireworks display by the Lambeth Harvestfest Committee; and		
d) New Year's Eve fireworks display held by the City of London in Victoria Park.		
Pyrotechnic inspection / permit	Jan. 1/22	\$246.00
Open Air Burn Permit (Part 4)	Jan. 1/22	\$70.00
False Alarms		
Non notified false alarm	Jan. 1/22	\$700.00
3rd or more to the same building in 30 days (each)	Jan. 1/22	\$700.00
6th or more to the same building in any calendar year (each)	Jan. 1/22	\$700.00
ii) Training and Lectures	Jan. 1/22	\$100.00
iii) Fire Safety Course (Public Education)	Jan. 1/22	\$100.00

Note: In 2010, new inspection fees were introduced for by-law re-inspections where written Orders of Violation were issued and no action was taken to achieve compliance (Municipal Law Inspection fee). In addition, fees for Marijuana Grow Operation inspections were introduced at the initial inspection stage and compliance stage (Property Standards Inspection fee). These two new fees in addition to the long-standing property standards re-inspection fee are all billed to property owners. If fees are not paid, the amount is added to the property tax roll.

SCHEDULE 3 2022 FEES AND CHARGES SOCIAL & HEALTH SERVICES

Service/Activity	2022 PROPOSED	
	Effective Date	Fee
SERVICE GROUPING: LONG TERM CARE		
<u>Adult Day Programs</u>		
Community Seniors Programs		
Day Programs:		
Client Fees per day	Jan. 1/22	Set by SW LHIN
Baths	Jan. 1/22	\$45.00
Foot Care	Jan. 1/22	\$22.00
<u>Long Term Care-Dearness Home</u>		
Sundry:		
Staff Escort to Medical Clinics up to 3 hours	Jan. 1/22	\$106.00
After 3 hours (per hour for a nursing escort)	Jan. 1/22	\$35.00
Set up and cleaning fee for room rental	Jan. 1/22	\$35.00
Hair Salon Rental Fees per month	Jan. 1/22	\$350.00
Resident Revenue:		
Short Stay	Charge for resident accommodation shall be the maximum amount provided for in the Long Term Care Homes Act and regulation. The rates are set annually on July 1st by the Ministry of Health and Long Term Care.	
Basic Ward Nursing Care		
Semi Private Nursing Care		
Private Nursing Care		

SCHEDULE 3 2022 FEES AND CHARGES TRANSPORTATION SERVICES

Service/Activity	Unit of Measure	2022 PROPOSED	
		Effective Date	Fee
SERVICE GROUPING: PARKING			
Parking			
Parking Control			
i) Private MLEO Training & Appointment		Jan. 1/22	\$250.00
ii) Administrative Fee Bulk Lot Passes		Jan. 1/22	\$25.00
Parking Meters			
i) Parking Meter Fees			
Outlying 1 hour	Hour	Jan. 1/22	\$2.50
Outlying 2 hour	Hour	Jan. 1/22	\$2.50
Outlying 4 hour	Hour	Jan. 1/22	\$2.50
10 Hour Metered Zone	Hour	Jan. 1/22	\$2.50
	Maximum	Jan. 1/22	\$5.00
	Monthly	Jan. 1/22	\$45.00
East end meters	Hour	Jan. 1/22	\$1.25
Downtown 1 hour	Hour	Jan. 1/22	\$2.50
Parking Meter Bagging (per parking stall)/Parking Admin Fee	Admin +	Jan. 1/22	
	Day	Jan. 1/22	\$11.00
Residential Parking Pass Program : First Residential Parking Pass is \$60.00 (except no charge for the "King's University College area" and the "Trowbridge Avenue, Mary Avenue and Pinewood Drive area") / Second Residential Parking Pass is \$60.00 / Residential Parking Pass at midpoint of program year is reduced by 50% / Replacement Residential Parking Pass is \$120.00.			
Online transaction fee		Jan. 1/22	\$1.50
Parking Lots - Municipally Operated			
Lot # 3 North - 743 Richmond Street	Hour	Jan. 1/22	\$2.50
Lot # 6 - Kent Street, North Side of Kent Street between Richmond & Talbot Streets	Hour	Jan. 1/22	\$2.50
	Day	Jan. 1/22	\$10.00
	Evening	Jan. 1/22	\$6.00
Lot #9 78 Riverside Dr. Kiwanis Senior Centre	Hour	Jan. 1/22	\$2.50
	Day	Jan. 1/22	\$5.00
	Evening	Jan. 1/22	\$4.00
Lot #10 - Mill Street/John Street/St.George	Hour	Jan. 1/22	\$2.50
	Day	Jan. 1/22	\$10.00
	Evening	Jan. 1/22	\$8.00
	Monthly	Jan. 1/22	\$100.00
Lot # 12 - 199 Ridout Street N., PUC Parking Lot North Side of Horton Street between Thames & Ridout Streets	Hour	Jan. 1/22	\$2.50
	Day	Jan. 1/22	\$6.00
	Evening	Jan. 1/22	\$5.00
	Monthly	Jan. 1/22	\$80.00
Lot #13 - 189 King Street	Hour	Jan. 1/22	\$2.50
	Day	Jan. 1/22	\$10.00
	Evening	Jan. 1/22	\$8.00
	Monthly	Jan. 1/22	\$120.00
Lot # 14 - Via Train Station, South Side of York Street between Richmond & Clarence Streets	Hour	Jan. 1/22	\$2.00
Lot # 15 - London Convention Centre, South Side of King Street between Wellington & Waterloo Street	Hour	Jan. 1/22	\$2.00
	Day	Jan. 1/22	\$8.00
	Day (buses only)	Jan. 1/22	\$75.00
	Evening	Jan. 1/22	\$6.00
	Monthly	Jan. 1/22	\$113.00
Lot # 16 - 205 Oxford St (Rear), West of Richmond Street between Oxford & Piccadilly Street	Hour	Jan. 1/22	\$2.50
	Day	Jan. 1/22	\$8.00
	Evening	Jan. 1/22	\$6.00
	Monthly	Jan. 1/22	\$60.00

SCHEDULE 3 2022 FEES AND CHARGES TRANSPORTATION SERVICES

Service/Activity	Unit of Measure	2022 PROPOSED	
		Effective Date	Fee
Lot # 19 - Museum London	Hour	Jan. 1/22	\$2.50
	Evening	Jan. 1/22	\$6.00
Lot # 20 - 155 Kent Street	Hour	Jan. 1/22	\$2.50
Lot # 21 - 558 Talbot Street	Hour	Jan. 1/22	\$2.50
	Day	Jan. 1/22	\$10.00
	Evening	Jan. 1/22	\$8.00
	Night	Jan. 1/22	\$15.00
	Monthly	Jan. 1/22	\$100.00
Lot # 22 - 695 Richmond Street	Hour	Jan. 1/22	\$2.50
	12 hour maximum	Jan. 1/22	\$10.00
	24 hour maximum	Jan. 1/22	\$15.00
	Monthly	Jan. 1/22	\$80.00
<u>Parking Lots Municipally Owned</u>			
Lot # 1 - East London, North of Dundas Street between English & Elizabeth Street	Hour	Jan. 1/22	\$1.00
	Day	Jan. 1/22	\$4.50
	Evening	Jan. 1/22	\$2.50
	Monthly	Jan. 1/22	\$50.00
	Bulk Day>5	Jan. 1/22	\$3.00
	Bulk Evening>5	Jan. 1/22	\$1.50
Lot # 2 - East London, North of Dundas Street between Elizabeth & Adelaide Street	Hour	Jan. 1/22	\$1.00
	Day	Jan. 1/22	\$4.50
	Evening	Jan. 1/22	\$2.50
	Monthly	Jan. 1/22	\$50.00
	Bulk Day>5	Jan. 1/22	\$3.00
	Bulk Evening>5	Jan. 1/22	\$1.50
Lot # 3 East - East of Richmond Street between Oxford & Piccadilly Street	Hour	Jan. 1/22	\$2.50
	Day	Jan. 1/22	\$8.00
	Evening	Jan. 1/22	\$6.00
	Monthly	Jan. 1/22	\$60.00
	Hour	Jan. 1/22	\$2.50
Lot # 3 West - Richmond Village West of Richmond Street between Oxford & Piccadilly Street	Day	Jan. 1/22	\$8.00
	Evening	Jan. 1/22	\$6.00
	Monthly	Jan. 1/22	\$60.00
	Hour	Jan. 1/22	\$1.00
Lot # 4 - Marshall Street, South of Dundas Street between Lyle & Adelaide Streets	Day	Jan. 1/22	\$4.50
	Evening	Jan. 1/22	\$2.50
	Monthly	Jan. 1/22	\$50.00
	Hour	Jan. 1/22	\$2.00
Lot # 5 - Queens Ave, North Side of Queens Ave between Clarence & Richmond Streets	Day	Jan. 1/22	\$10.00
	Evening	Jan. 1/22	\$8.00
	Monthly unreserved	Jan. 1/22	\$130.00
	Monthly reserved	Jan. 1/22	\$310.00
	Lot # 7 - 824 Dundas, Provincial Offences Court between Rectory & Ontario Streets	Hour	Jan. 1/22
Day		Jan. 1/22	\$5.00
Monthly		Jan. 1/22	\$50.00

SCHEDULE 3

2022 FEES AND CHARGES

TRANSPORTATION SERVICES

Service/Activity	Unit of Measure	2022 PROPOSED	
		Effective Date	Fee
Lot # 8 - Budweiser Gardens, North Side of King Street between Ridout & Talbot Streets	Hour	Jan. 1/22	\$2.50
	Day	Jan. 1/22	\$8.00
	Evening	Jan. 1/22	\$6.00
	Monthly	Jan. 1/22	\$110.00
Lot # 11 - Thames Street Park, North Side of King Street between Thames & Ridout Streets	Hour	Jan. 1/22	\$2.50
	Day	Jan. 1/22	\$6.00
	Evening	Jan. 1/22	\$5.00
Lot # 17 - Peace Gardens, West Side of Thames Street (York & King Streets.) (Enforced Mon-Fri)	Hour	Jan. 1/22	\$2.50
	Day	Jan. 1/22	\$6.00
	Evening	Jan. 1/22	\$5.00
Park and Ride		Jan. 1/22	\$60.00
SERVICE GROUPING: ROADWAYS			
Roadway Maintenance			
Sidewalk Cut	Admin Fee	Jan. 1/22	\$50.00
	/sq. meter	Jan. 1/22	\$100.00
Curb Cut	Meter	Jan. 1/22	\$150.00
Curb Removal	Meter	Jan. 1/22	\$25.00
Asphalt Cut Restoration	Square meter	Jan. 1/22	\$21.00 (vertical 25m)
Pavement Degradation (Contractor/utilities)	Pavement Quality Index (PQI) & \$/square meter	Jan. 1/22	Good (80-100 PQI)-\$35.00
			Adequate (60-80 PQI)- \$28.00
			Fair (30-60 PQI)-\$21.00 Poor (1-30 PQI)-\$14.00
Winter Maintenance			
Winter Maintenance -Unassumed Subdivisions		Jan. 1/22	Charge Actual Cost
		Jan. 1/22	Winter Season plus 15% + Admin. Fee
Traffic Control & Lighting			
Flashers Barricades	Day	Jan. 1/22	\$3.25
Traffic Control Signs	Day	Jan. 1/22	\$4.00
Traffic Cones	Day	Jan. 1/22	\$1.50
Traffic Signal Timing Information		Jan. 1/22	\$135.00

SCHEDULE 3
2022 FEES AND CHARGES
CORPORATE, OPERATIONAL & COUNCIL SERVICES

Service/Activity	2022 PROPOSED	
	Effective Date	Fee
SERVICE GROUPING: CORPORATE SERVICES		
Facilities		
Property Rentals	Jan. 1/22	Agreement
Human Resources		
Room Rentals	Jan. 1/22	Agreement
Purchasing		
Bidding Documents - on-line purchases	Jan. 1/22	\$40.00
Realty Services		
Property Rentals	Jan. 1/22	Contracts
Residential Revenue	Jan. 1/22	Contracts
Vacant Land Revenue	Jan. 1/22	Contracts
Agricultural Land Revenue	Jan. 1/22	Contracts
Skate Sharpening Property Revenue	Jan. 1/22	Contracts
Underground Encroachment Revenue	Jan. 1/22	Contracts
Sidewalk Cafes	Jan. 1/22	Contracts
Outdoor Advertisements	Jan. 1/22	Contracts
Woodhull - Internments	Jan. 1/22	\$550.00
Woodhull - Sale of Plot ⁽¹⁾	Jan. 1/22	\$650.00
Air/Land Rights Rental	Jan. 1/22	Contracts
Note (1): The price of a plot in the Woodhull Cemetery is \$650; however \$350 is placed into a perpetual care fund for the Cemetery with \$300 credited to the Realty Services account.		
Risk Management		
Admin fee - claims recovery	Jan. 1/22	1% of claim amount, \$50.00 minimum
Admin fee - event insurance premium	Jan. 1/22	\$5.00 - premium less than \$100.00, \$10.00 - premium more than \$100.00
Technology Services		
Printing Charges	Jan. 1/22	Actual Costs
SERVICE GROUPING: CORPORATE PLANNING & ADMINISTRATION		
Information & Archive Management		
Sale Misc. Documents:		
i) Photocopies	Jan. 1/22	\$0.20
Records Research Request (per 15 minutes of research time)	Jan. 1/22	\$7.50

SCHEDULE 3
2022 FEES AND CHARGES
CORPORATE, OPERATIONAL & COUNCIL SERVICES

Service/Activity	2022 PROPOSED	
	Effective Date	Fee
SERVICE GROUPING: COUNCIL SERVICES		
<u>Municipal Election</u>		
Sale Misc. Documents (details below)		
Photocopies	Jan. 1/22	\$0.20/page
Ward & Poll Maps	Jan. 1/22	\$5.00/ward
City Map	Jan. 1/22	\$10.00
Election Results	Jan. 1/22	\$20.00
Street Index	Jan. 1/22	\$20.00
Additional Copies of Voter's List		
Per Ward	Jan. 1/22	\$25.00
All Wards	Jan. 1/22	\$350.00
SERVICE GROUPING: PUBLIC SUPPORT SERVICES		
<u>Taxation</u>		
Revenue Division:		
Tax Certificates	Jan. 1/22	\$57.00
Tax Account Ownership Changes	Jan. 1/22	\$37.00
New Tax Account or Roll Number	Jan. 1/22	\$67.00
Notice of Past Due Property Taxes (greater than \$200)	Jan. 1/22	\$8.00
Property Title Searches Prior to Registration of Tax Arrears Certificates	Jan. 1/22	\$111.00
Miscellaneous Revenue Fees:		
Mortgagee Tax Confirmations	Jan. 1/22	\$26.00
Duplicate Tax Bill	Jan. 1/22	\$26.00
Receipt - Income Tax Account Statements	Jan. 1/22	\$35.00
Account Statements:		
Tax Statement without Transactions	Jan. 1/22	\$26.00
Tax Statement with Transactions	Jan. 1/22	\$35.00
Tax Account Analysis (per hour)	Jan. 1/22	\$73.00
Returned Cheques PAP, EFT, PAD (NSF) - Taxation	Jan. 1/22	\$45.00
Cost Recoveries on Tax Registrations	Jan. 1/22	Actual Costs
Addition to Tax Roll Fee	Jan. 1/22	\$25.00
Addition to Tax Roll Fee (POA Fines)	Jan. 1/22	\$25.00

SCHEDULE 3
2022 FEES AND CHARGES
CORPORATE, OPERATIONAL & COUNCIL SERVICES

Service/Activity	2022 PROPOSED	
	Effective Date	Fee
Licensing & Certificates		
Non- Residential Boulevard Application Fee	Jan. 1/22	\$150.00
Non-Residential Boulevard Parking Rentals (square feet)		
i) Non Profit or Charity	Jan. 1/22	\$0.87
ii) Commercial Site	Jan. 1/22	\$1.73
iii) Commercial Site Downtown	Jan. 1/22	\$4.80
Oaths		
i) Commissioner of Oaths	Jan. 1/22	\$30.00
ii) Statutory Declaration	Jan. 1/22	\$45.00
Street Closing:		
- Appraisal Fee	Jan. 1/22	\$260.00
- Application Fee	Jan. 1/22	\$165.00
- Advertising	Jan. 1/22	\$1,182.00
Nevada Licences	Jan. 1/22	3% prize value
Raffle Licences	Jan. 1/22	3% prize value
Bingo Licences	Jan. 1/22	\$90.00
Marriage Licences	Jan. 1/22	\$140.00
Civil Ceremony	Jan. 1/22	\$275.00
Ceremony Witness Fee	Jan. 1/22	\$25.00
Foreign Pension Certificates	Jan. 1/22	\$30.00
Municipal Information Form (formerly listed as LLBO Approval)	Jan. 1/22	\$25.00
Municipal Significance Designation Letter/ Temporary Extension of Liquor Licence Approval	Jan. 1/22	\$50.00
Vital Statistics:		
i) Death Registration	Jan. 1/22	\$40.00
ii) Notice of Out of Town Death	Jan. 1/22	\$35.00
Sundry Receipts		
i) Hearing Fee	Jan. 1/22	\$150.00
ii) Municipal Approval - Lottery Licences	Jan. 1/22	\$50.00
iii) Committee Room Rentals	Jan. 1/22	\$150.00
iv) Street Encroachment Agreements - with a PIN submission	Jan. 1/22	\$250.00
v) Street Encroachment Agreements - without a PIN submission (applicable to residential properties only)	Jan. 1/22	\$300.00
vi) Street Encroachment Agreements - annual rental charge	Jan. 1/22	\$10.00 per square metre

**SCHEDULE 3
2022 FEES AND CHARGES
FINANCIAL MANAGEMENT**

Service/Activity	2022 PROPOSED	
	Effective Date	Fee
SERVICE GROUPING: FINANCIAL MANAGEMENT		
Finance		
Addition to Tax Roll Fee	Jan. 1/22	\$25.00
Addition to Tax Roll Fee - POA Fines	Jan. 1/22	\$25.00
Statement Summary of Outstanding Invoices - Accounts Receivable (A/R)	Jan. 1/22	\$27.00
Returned Items such as Cheques, PAP, EFT, PAD, Credit card, (i.e. NSF):	Jan. 1/22	
- Financial Services (Corporate wide application except as below:)	Jan. 1/22	\$45.00
- POA Fines Only	Jan. 1/22	\$35.00
- Admin Fees POA Fines Only	Jan. 1/22	\$10.00
Retrieval of Cashed A/P Cheques	Jan. 1/22	\$26.00
Provincial Offenses Act Collection Agency Fee Recovery	Jan. 1/22	Actual Percentage
Miscellaneous Accounts Receivable Collection Agency Fee Recovery	Jan. 1/22	Actual Percentage
Lawyers Responses	Jan. 1/22	\$60.00
Corporate Financing		
Property Rentals	Jan. 1/22	Contract

SCHEDULE 4 2023 FEES AND CHARGES CULTURE SERVICES

Service/Activity	2023 PROPOSED	
	Effective Date	Fee
<u>SERVICE GROUPING: CENTENNIAL HALL</u>		
i) Hall Rentals		
(a) Auditorium		
Theatre Style (Monday - Thursday, Sunday)	Jan. 1/23	\$2,500 or 10% gross gate to a maximum of \$4,000, whichever is greater
Banquet Style	Jan. 1/23	\$1,500.00
Banquet Style - June, July, August	Jan. 1/23	\$1,000.00
New Year's Eve	Jan. 1/23	\$2,500.00
Rehearsal Stage	Jan. 1/23	\$600.00
(b) Banquet Hall		
Monday through Friday	Jan. 1/23	\$1,000.00
Sunday, Saturday, Holidays	Jan. 1/23	\$1,000.00
New Year's Eve	Jan. 1/23	\$2,000.00
One-half Banquet Hall	Jan. 1/23	\$500.00
Trade Shows (per day)	Jan. 1/23	\$1,000.00
(c) Lounge	Jan. 1/23	\$250.00
(d) Lounge - After Events	Jan. 1/23	\$200.00
(e) Entire Building (Convention Rate)	Jan. 1/23	\$3,500.00
(f) Entire Building (Trade Show Rate)	Jan. 1/23	\$3,500.00
(g) Early/Late Access Charge/hour (Prior to 8:00 a.m./after 1:00 p.m.)	Jan. 1/23	\$50.00
(h) Move In/Move Out	Jan. 1/23	50% of applicable rate
(i) Women's Canadian Club	Jan. 1/23	\$850.00
(j) Teen Dances or Pub Nights (Banquet Hall only)	Jan. 1/23	\$1,000.00
(k) Catering Surcharge	Jan. 1/23	7% of gross catering revenue or \$0.70/person
ii) Bar Receipts		
Centennial Hall License - Rates	Jan. 1/23	Market
iii) Canteen Receipts - Snacks	Jan. 1/23	Market
iv) Checkroom Receipts	Jan. 1/23	Market
v) Sundry Receipts		
vi) Chair Removal	Jan. 1/23	Market
vii) Catering Revenue	Jan. 1/23	Market & 7% of admissions
Self Catering		
viii) Ticket Surcharge	Jan. 1/23	\$1.00 per ticket
<i>Fanshawe Symphonic Chorus and Local Community Events are excluded.</i>		

Note:

1. Non-profit organizations which book a series of events, in advance, (at least six events per calendar year) and which require a very limited amount of set-up and maintenance will receive a reduced rate.

SCHEDULE 4 2023 FEES AND CHARGES ENVIRONMENTAL SERVICES

Service/Activity	Unit of Measure	2023 PROPOSED	
		Effective Date	Fee
SERVICE GROUPING: GARBAGE RECYCLING & COMPOSTING			
<u>Recycling & Composting</u>			
Grass Clippings	Bag	Jan. 1/23	\$1.50
Bagged Residential Garbage	Bag	Jan. 1/23	\$1.50
Composters and Digesters	Unit	Jan. 1/23	\$35.00
Blue Box (maximum of two boxes per purchase)	Box	Jan. 1/23	\$6.00
Woodchips, compost, compost/soil mix	Bag	Jan. 1/23	\$5.00
Blue Box Processing Fees	Agreement	Jan. 1/23	Agreement
Recycling Carts	Cart	Jan. 1/23	\$80.00
Multi-Residential Buildings-Additional or Return pickup service requested	Event	Jan. 1/23	\$130.00
Multi-Residential Buildings-Twice per week collection	Per unit per year	Jan. 1/23	\$4.50
<u>Garbage Collection & Disposal</u>			
Waste Collection Fees:			
Garbage Tag	Tag	Jan. 1/23	\$1.50
Collection Charges	Agreement	Jan. 1/23	Agreement
Multi-Residential Buildings Bin Rental	Month / Bin	Jan. 1/23	\$25.00
Multi-Residential Buildings - Twice per week collection for buildings that received twice per week collection as of January 1, 2005 and new buildings that require twice per week collection.	Per unit per year	Jan. 1/23	\$4.50
Multi-Residential Buildings that received once per week collection as of January 1, 2005 - extra collections.	Hour		
Waste Management By-law WM-12, Part 12 (Owner has failed to comply with WM-12, Part 12; City collects waste at expense of owner)	Hour, \$130.00 minimum/event	Jan. 1/23	\$130.00
Multi-Residential Buildings-Additional or Return pickup service requested	Event	Jan. 1/23	\$130.00
Solid Waste Disposal Fees:			
Household Hazardous Special Waste - Middlesex County	Agreement	Jan. 1/23	Agreement
Household Hazardous Special Waste - Elgin County	Agreement	Jan. 1/23	Agreement
Business Waste	Tonne	Jan. 1/23	\$75.00
Business Waste - minimum vehicle tare weight of 10 tonnes - charge account only	Tonne	Jan. 1/23	\$46.00
Municipally controlled waste from adjacent separated municipalities	Tonne	Jan. 1/23	\$43.00
Recycling Process Residuals	Tonne	Jan. 1/23	\$40.00
Landfill Disposal Small Load Residential Waste:			
0-100	Kilograms	Jan. 1/23	\$8.00
101-200	Kilograms	Jan. 1/23	\$15.00
201-400	Kilograms	Jan. 1/23	\$30.00
401-600	Kilograms	Jan. 1/23	\$45.00
601-800	Kilograms	Jan. 1/23	\$60.00
801-1,000	Kilograms	Jan. 1/23	\$75.00
Over 1,000	Kilograms	Jan. 1/23	\$75.00

SCHEDULE 4 2023 FEES AND CHARGES ENVIRONMENTAL SERVICES

Service/Activity	Unit of Measure	2023 PROPOSED	
		Effective Date	Fee
Waste from Outside Service Area accepted under Ministerial Order	Tonne	Jan. 1/23	\$150.00
Minimum Charge for Business (excluding residential & charitable organization waste)	Transaction	Jan. 1/23	\$75.00
Daily Cover Tipping Fee	Tonne	Jan. 1/23	\$11.00
Asbestos Waste	Lump sum 1 st load	Jan. 1/23	\$350.00
	Lump sum 2 nd load	Jan. 1/23	\$100.00
	Plus per tonne	Jan. 1/23	\$75.00
Brownfield Waste Tipping Fee	Tonne	Jan. 1/23	\$34.00
Drop-off Depot Fees:			
Renovation Materials			
Small Load		Jan. 1/23	\$25.00
Car Load		Jan. 1/23	\$50.00
Truck, Van, Small Trailer Load		Jan. 1/23	\$70.00
Appliances Containing Ozone Depleting Substances	Unit	Jan. 1/23	\$20.00

SCHEDULE 4
2023 FEES AND CHARGES
PARKS, RECREATION & NEIGHBOURHOOD SERVICES

Service/Activity	2023 PROPOSED			
	Effective Date	Fee	Effective Date	Fee
SERVICE GROUPING: NEIGHBOURHOOD & RECREATION SERVICES				
Aquatics				
Lessons: (all pools)				
Swim Lesson - Child - 30 Min - per class	Jan. 1/23	\$10.50		
Swim Lesson - Child - 45 Min - per class	Jan. 1/23	\$12.50		
Swim Lesson - Adult - 45 Min - per class	Jan. 1/23	\$13.20		
Swim Lesson - Private - 30 Min - per class	Jan. 1/23	\$27.20		
Swim Lesson - Semi Private - 30 Min - per class	Jan. 1/23	\$19.00		
Swim Lesson - SU - Private - 30 Min - per class	Jan. 1/23	\$27.20		
Swim Lesson - SU - Semi Private - 30 Min - per class	Jan. 1/23	\$19.00		
Swim Lesson - Low Ratio - per class	Jan. 1/23	\$13.35		
Leadership & Specialty Courses	Jan. 1/23	\$10.00-\$500.00		
Leadership 2nd Chance Fee 80% Discount on original fee				
Competitive Teams - Full Summer	Jan. 1/23	\$121.00		
Baby Aqua Fit	Jan. 1/23	\$40.00		
Small Ratio Class Fee	Jan. 1/23	\$95.00		
Admissions:				
Child Per Visit Admission	Jan. 1/23	\$4.50		
Adult Per Visit Admission	Jan. 1/23	\$6.25		
Senior Per Visit Admission	Jan. 1/23	\$5.25		
Family Per Visit Admission	Jan. 1/23	\$16.00		
Promotional Admission	Jan. 1/23	\$0.00-\$10.00		
Passes:				
Family Pass Full Summer	Jan. 1/23	\$225.00		
Family Pass 1/2 Summer	Jan. 1/23	\$124.00		
Child 10 Visit Pass	Jan. 1/23	\$27.00		
Child 3 Month Pass	Jan. 1/23	\$110.00		
Adult 10 Visit Pass	Jan. 1/23	\$47.75		
Adult 3 Month Pass	Jan. 1/23	\$195.00		
Senior 10 Visit Pass	Jan. 1/23	\$40.00		
Senior 3 Month Pass	Jan. 1/23	\$138.00		
Outdoor Pool Rental:				
Heated	Jan. 1/23	\$94.00		
Thames Pool - Entire facility	Jan. 1/23	\$326.00		
Wading Pools	Jan. 1/23	\$30.00		
South London:				
Corporate	Jan. 1/23	\$167.00	Sep. 1/23	\$171.00
Affiliates	Jan. 1/23	\$150.00	Sep. 1/23	\$153.00
Canada Games Aquatic Centre				
Corporate	Jan. 1/23	\$269.50	Sep. 1/23	\$275.00
Affiliates	Jan. 1/23	\$229.00	Sep. 1/23	\$233.00
Major Meets 20% discount (Per Council Directive for rentals over 36 hours)	Jan. 1/23	\$186.00		
Carling Heights Optimist Community Centre				
Corporate	Jan. 1/23	\$97.00	Sep. 1/23	\$99.00
Affiliates	Jan. 1/23	\$88.00	Sep. 1/23	\$90.00
Lifeguard Costs (per hour)				
Birthday Parties (per child)	Jan. 1/23	\$20.00		
Fee to ride slide for Birthday parties (South London)	Jan. 1/23	\$2.00		
Leadership Manuals	Jan. 1/23	\$10.00-\$200.00		

SCHEDULE 4
2023 FEES AND CHARGES
PARKS, RECREATION & NEIGHBOURHOOD SERVICES

Service/Activity	2023 PROPOSED			
	Effective Date	Fee	Effective Date	Fee
Arenas				
Public Skating				
Admissions:				
Public Skate: Adult	Jan. 1/23	\$4.75		
Public Skate: Youth (13-18)	Jan. 1/23	\$4.00		
Public Skate: Child	Jan. 1/23	\$3.75		
Public Skate: PD Day	Jan. 1/23	\$3.75		
Public Skate: Seniors	Jan. 1/23	\$4.00		
Family Pass	Jan. 1/23	\$8.50		
Child 20 Skate Pass	Jan. 1/23	\$45.00		
Teen 20 Skate Pass	Jan. 1/23	\$49.50		
Adult 20 Skate Pass	Jan. 1/23	\$63.00		
Senior 20 Skate Pass	Jan. 1/23	\$50.00		
Family 20 Skate Pass	Jan. 1/23	\$98.00		
Ice Activity: Shinny Hockey (Per person per session)	Jan. 1/23	\$8.50		
Ticket Ice (Per person per session)	Jan. 1/23	\$11.00	Sept. 1/23	\$11.50
Learn to Skate:				
Learn-to-Skate (Pre-School)	Jan. 1/23	\$55.00	Sept. 1/23	\$56.00
Learn-to-Skate (Child)	Jan. 1/23	\$59.50	Sept. 1/23	\$60.50
Learn-to-Skate (Adult)	Jan. 1/23	\$107.00	Sept. 1/23	\$109.00
Ice Rates (Per Hour):				
Winter Rental: Minor Affiliate	Jan. 1/23	\$184.00	Sept. 1/23	\$187.00
Winter Rental: Minor Prime	Jan. 1/23	\$196.00	Sept. 1/23	\$199.00
Winter Rental: Standard (Adult)	Jan. 1/23	\$246.00	Sept. 1/23	\$250.00
Winter Rental: Standard Adult Contract	Jan. 1/23	\$233.00	Sept. 1/23	\$236.50
Winter Rental: Special/Last Minute Non Prime Time	Jan. 1/23	\$111.00		
Winter Rental: Special/Last Minute Prime Time	Jan. 1/23	\$139.00		
Winter Rental: Commercial	Jan. 1/23	\$258.00	Sept. 1/23	\$262.00
Non-Prime Standard	Jan. 1/23	\$196.00	Sept. 1/23	\$199.00
Non-Prime - Minor	Jan. 1/23	\$157.50	Sept. 1/23	\$160.00
Non-Prime - Commercial	Jan. 1/23	\$206.00	Sept. 1/23	\$209.50

SCHEDULE 4
2023 FEES AND CHARGES
PARKS, RECREATION & NEIGHBOURHOOD SERVICES

Service/Activity	2023 PROPOSED			
	Effective Date	Fee	Effective Date	Fee
Off-season - Adult	Jan. 1/23	\$262.00		
Off-season - Minor	Jan. 1/23	\$210.00		
Off-season - Minor Non Prime	Jan. 1/23	\$164.00		
Off-season - Commercial	Jan. 1/23	\$275.00		
Year Round Dry Pad: Adult	Jan. 1/23	\$60.00	Sept. 1/23	\$61.00
Year Round Dry Pad: Minor	Jan. 1/23	\$46.00	Sept. 1/23	\$47.00
Year Round Dry Pad: Commercial	Jan. 1/23	\$60.00	Sept. 1/23	\$61.00
Contract Amendment Fee (per amendment)	Jan. 1/23	\$8.00		
High School Hockey Service Fee	Jan. 1/23	\$17.00		
Storage Fee - Small (per year)	Jan. 1/23	\$235.50		
Storage Fee - Large (per year)	Jan. 1/23	\$470.00		
Community Centres				
Youth Programs				
Adult Programs				
<i>Refer to fees listed under Community Recreation & Leisure Programs</i>				
Gym and Meeting Room Rentals:				
Gymnasium Rentals (hourly)				
Large	Jan. 1/23	\$106.50		
Medium	Jan. 1/23	\$48.49		
Small	Jan. 1/23	\$40.58		
Meeting Rooms Rentals (hourly)				
Standard	Jan. 1/23	\$29.16		
Large	Jan. 1/23	\$40.58		
Note:				
Children and Youth rates will be at 75% of the standard fee.				
Commercial rates will be charged an additional 80% of the standard fee.				
Court Rentals (hourly)				
Volleyball court	Jan. 1/23	\$40.58		
Badminton/Pickleball court	Jan. 1/23	\$26.28		
Recreational Drop-In-Fees:				
Child	Jan. 1/23	\$2.75		
Youth	Jan. 1/23	\$2.75		
Adult	Jan. 1/23	\$4.75		
Older Adult/Senior	Jan. 1/23	\$4.50		
Family	Jan. 1/23	\$10.00		
10 Visit Pass:				
Child	Jan. 1/23	\$21.90		
Youth	Jan. 1/23	\$21.90		
Adult	Jan. 1/23	\$37.83		
Older Adult/Senior	Jan. 1/23	\$35.84		
Family	Jan. 1/23	\$79.65		
Weight Room or Aerobics:				
Youth - Daily Pass	Jan. 1/23	\$4.25		
10 Session Pass	Jan. 1/23	\$33.85		
3 Month Pass	Jan. 1/23	\$84.62		
6 Month Pass	Jan. 1/23	\$169.25		
1 Year Pass	Jan. 1/23	\$338.50		

SCHEDULE 4
2023 FEES AND CHARGES
PARKS, RECREATION & NEIGHBOURHOOD SERVICES

Service/Activity	2023 PROPOSED			
	Effective Date	Fee	Effective Date	Fee
Adult - Daily Pass	Jan. 1/23	\$5.50		
10 Session Pass	Jan. 1/23	\$43.81		
3 Month Pass	Jan. 1/23	\$109.51		
6 Month Pass	Jan. 1/23	\$219.03		
1 Year Pass	Jan. 1/23	\$438.05		
Senior - Daily Pass	Jan. 1/23	\$4.50		
10 Session Pass	Jan. 1/23	\$35.84		
3 Month Pass	Jan. 1/23	\$89.60		
6 Month Pass	Jan. 1/23	\$179.20		
1 Year Pass	Jan. 1/23	\$358.41		
North London Centre				
Memberships:				
Adult Racquets (tennis/squash)	Jan. 1/23	\$193.26		
Adult Racquets - Spouse of a member	Jan. 1/23	\$116.98		
Seniors (55+) Racquets	Jan. 1/23	\$116.98		
Youth (under 19) Racquets	Jan. 1/23	\$116.98		
Family Racquets	Jan. 1/23	\$343.72		
Squash	Jan. 1/23	\$70.13		
Tennis Court Bookings:				
Member - Prime	Jan. 1/23	\$27.38		
Member - Non Prime	Jan. 1/23	\$21.91		
Member - same day booking	Jan. 1/23	\$18.09		
Non Member - Prime	Jan. 1/23	\$35.91		
Non Member - Non Prime	Jan. 1/23	\$28.42		
Non Member - same day booking	Jan. 1/23	\$22.61		
Squash:				
Member - Prime	Jan. 1/23	\$14.65		
Member - Non Prime	Jan. 1/23	\$11.97		
Non Member - Prime	Jan. 1/23	\$18.27		
Non Member - Non Prime	Jan. 1/23	\$14.98		
Rollerskating Admission:				
Seniors (55+)	Jan. 1/23	\$7.75		
Adult	Jan. 1/23	\$8.25		
Child	Jan. 1/23	\$6.00		
Skate Rental	Jan. 1/23	\$4.75		
10 Visit Skate Pass:				
Seniors (55+)	Jan. 1/23	\$61.73		
Adult	Jan. 1/23	\$65.71		
Child	Jan. 1/23	\$47.79		
Seniors Centres and Programs				
Membership Fees:				
One Centre Only (Per Year)	Jan. 1/23	\$48.51		
Both Centres (Per Year)	Jan. 1/23	\$61.65		
Senior Satellites (Per Year) Per Satellite	Jan. 1/23	\$10.56		
Seniors Centre Member Programs	Jan. 1/23	\$1.00-\$5.00		
Senior Satellites (Per Year) Multi-Site Bundle	Jan. 1/23	\$29.67		
Seniors Satellites Programs	Jan. 1/23	\$2.15 - \$10.25		
Special Events	Jan. 1/23	\$9.00 - \$15.00		
Bus Trips	Jan. 1/23	\$80.00-\$120.00		

SCHEDULE 4
2023 FEES AND CHARGES
PARKS, RECREATION & NEIGHBOURHOOD SERVICES

Service/Activity	2023 PROPOSED			
	Effective Date	Fee	Effective Date	Fee
Community Recreation & Leisure Programs				
Youth Programs				
Fall/Winter/Spring (Average Fee-8 weeks)	Jan. 1/23	\$36.40	Apr. 1/23	\$36.95
Day Camp (per week):				
Neighbourhood Camp Base Fee	Jan. 1/23	\$140.40	Apr. 1/23	\$142.51
Specialty Theme Camp Base Fee	Jan. 1/23	\$148.46 - \$247.83	Apr. 1/23	\$150.69 - \$251.55
Before <u>or</u> After Program	Jan. 1/23	\$32.00		
Before <u>and</u> After Program	Jan. 1/23	\$47.00		
PD Day Camps	Jan. 1/23	\$31.00		
Youth Camp/Summer Surprise	Jan. 1/23	\$168.35	Apr. 1/23	\$170.88
Leadership				
Leader in Training I	Jan. 1/23	\$80.52	Apr. 1/23	\$81.72
Leader in Training II	Jan. 1/23	\$144.30	Apr. 1/23	\$146.47
Leader in Training III	Jan. 1/23	\$189.27	Apr. 1/23	\$192.11
Adult Programs				
Fall/Winter/Spring (Average Fee-8 weeks)	Jan. 1/23	\$67.22	Apr. 1/23	\$68.22
Older Adult Programs				
Fall/Winter/Spring (Average Fee-8 weeks)	Jan. 1/23	\$67.22	Apr. 1/23	\$68.22
Golf				
Golf Courses				
Green Fees:				
Thames Valley Golf Course Green Fees:				
Member Classic Green Fees				
Shoulder season	Jan. 1/23	\$22.00		
Prime Time	Jan. 1/23	\$27.00		
Non Prime Time	Jan. 1/23	\$22.00		
Twilight	Jan. 1/23	\$17.00		
Junior Rate	Jan. 1/23	\$14.00		
Guest Classic Green Fees				
Shoulder season	Jan. 1/23	\$35.00		
Prime Time	Jan. 1/23	\$45.00		
Non Prime Time	Jan. 1/23	\$38.00		
Twilight	Jan. 1/23	\$25.00		
Junior Rate	Jan. 1/23	\$20.00		
Cart & Golf Package	Jan. 1/23	\$58.00		
Hickory Green Fees Member				
All Day	Jan. 1/23	\$14.00		
Junior Rate	Jan. 1/23	\$12.00		
Hickory Green Fees Guest				
All Day	Jan. 1/23	\$23.00		
Junior Rate	Jan. 1/23	\$19.00		
Hickory 9 Hole - Special	Jan. 1/23	\$19.00		
Fanshawe Golf Course Green Fees:				
Traditional Green Fees Member				
Shoulder season	Jan. 1/23	\$22.00		
Prime Time	Jan. 1/23	\$27.00		
Non Prime Time	Jan. 1/23	\$22.00		
Twilight	Jan. 1/23	\$17.00		
Junior Rate	Jan. 1/23	\$14.00		
Traditional Classic Green Fees:				
Shoulder season	Jan. 1/23	\$35.00		
Prime Time	Jan. 1/23	\$45.00		
Non Prime Time	Jan. 1/23	\$38.00		
Twilight	Jan. 1/23	\$25.00		
Junior Rate	Jan. 1/23	\$20.00		
Cart & Golf Package	Jan. 1/23	\$58.00		
Quarry Green Fees Member:				
Shoulder season	Jan. 1/23	\$17.00		
Prime Time	Jan. 1/23	\$22.00		
Non Prime Time	Jan. 1/23	\$20.00		
Twilight	Jan. 1/23	\$17.00		
Junior Rate	Jan. 1/23	\$14.00		
Quarry Green Fees Guest:				
Shoulder season	Jan. 1/23	\$29.00		
Prime Time	Jan. 1/23	\$36.00		
Non Prime Time	Jan. 1/23	\$33.00		
Twilight	Jan. 1/23	\$26.00		
Junior Rate	Jan. 1/23	\$21.00		
Prime Time Cart & Golf Package (Quarry Only)	Jan. 1/23	\$48.00		
Non Prime Time Cart & Golf Package (Quarry Only)	Jan. 1/23	\$42.00		

SCHEDULE 4 2023 FEES AND CHARGES PARKS, RECREATION & NEIGHBOURHOOD SERVICES

Service/Activity	2023 PROPOSED			
	Effective Date	Fee	Effective Date	Fee
River Road Green Fees Member				
Shoulder season	Jan. 1/23	\$17.00		
Prime Time	Jan. 1/23	\$22.00		
Non Prime Time	Jan. 1/23	\$20.00		
Twilight	Jan. 1/23	\$17.00		
Junior Rate	Jan. 1/23	\$14.00		
River Road Green Fees Guest				
Shoulder season	Jan. 1/23	\$29.00		
Prime Time	Jan. 1/23	\$36.00		
Non Prime Time	Jan. 1/23	\$33.00		
Twilight	Jan. 1/23	\$26.00		
Junior Rate	Jan. 1/23	\$21.00		
Other Green Fees				
Fanshawe - Parkside Nine	Jan. 1/23	\$0.00		
Promotional Rates	Jan. 1/23	\$20.00-\$50.00		
Unlimited Membership All Courses (7 days)				
Adult	Jan. 1/23	\$1,575.00		
Adult Payment Plan (Mar-Jul 15)	Jan. 1/23	\$1,625.00		
Senior (65 and over)	Jan. 1/23	\$1,425.00		
Senior (65 and over) Payment Plan	Jan. 1/23	\$1,475.00		
Youth (9 - 18)	Jan. 1/23	\$475.00		
Youth (9 - 18) Payment Plan	Jan. 1/23	\$525.00		
Intermediate/Student (19 - 24)	Jan. 1/23	\$1,000.00		
Intermediate (25 - 29)	Jan. 1/23	\$1,050.00		
Intermediate/Student (19 - 24) Payment Plan	Jan. 1/23	\$1,050.00		
Value (19+) any course Mon to Fri, restricted to RR, Quarry and Hickory on weekends	Jan. 1/23	\$1,200.00		
Value (19+) any course Mon to Fri, restricted to RR, Quarry and Hickory on weekends Payment Plan	Jan. 1/23	\$1,250.00		
Hickory (9 - 18)	Jan. 1/23	\$275.00		
Unlimited Hickory (19+) (7 Days)	Jan. 1/23	\$650.00		
Regular Memberships (7 days):				
Adult (19+)	Jan. 1/23	\$279.00		
Senior (65 and over)	Jan. 1/23	\$259.00		
Youth (9 - 18)	Jan. 1/23	\$149.00		
Hickory (19 and over)	Jan. 1/23	\$159.00		
Hickory (9 - 18)	Jan. 1/23	\$49.00		
Golf Lessons:				
Spectrum Adult & Senior Spring Classes	Jan. 1/23	\$115.00		
Spectrum Junior Boy/Girls Summer Classes	Jan. 1/23	\$125.00		
Spectrum Boot Camp	Jan. 1/23	\$140.00		
Spectrum Winter Junior Classes	Jan. 1/23	\$80.00		
Spectrum Winter Adult Classes	Jan. 1/23	\$110.00		
Pro Shop Services:				
Electric Cart Rental:				
Electric Cart Rental: Single Riders				
Prime Time (All Courses)	Jan. 1/23	\$20.00		
Non Prime Time (All Courses)	Jan. 1/23	\$17.00		
Hickory (any time)	Jan. 1/23	\$13.00		
Electric Cart Rental - 18 Hole Unlimited	Jan. 1/23	\$775.00		
Electric Cart Rental - 20X Rides 18 Holes Prime	Jan. 1/23	\$340.00		
Electric Cart Rental - 20X Rides 18 Holes Non Prime	Jan. 1/23	\$260.00		
Electric Cart Rental - 20X Rides 9 Holes	Jan. 1/23	\$170.00		
Pro Shop Rentals:				
Pull Carts	Jan. 1/23	\$5.00		
Pull Carts Annual Fee	Jan. 1/23	\$100.00		
Club Rental 18 holes	Jan. 1/23	\$10.00		
Club Rental 9 holes	Jan. 1/23	\$5.00		
Club Storage (Season) - Adult	Jan. 1/23	\$75.00		
Club Storage (Season) - Power Caddie	Jan. 1/23	\$110.00		
Indoor Range - One Hour	Jan. 1/23	\$5.00		
Indoor Range - 1/2 Hour	Jan. 1/23	\$3.00		

SCHEDULE 4
2023 FEES AND CHARGES
PARKS, RECREATION & NEIGHBOURHOOD SERVICES

Service/Activity	2023 PROPOSED			
	Effective Date	Fee	Effective Date	Fee
Special Events Coordination				
Special Events:				
Major Special Event Admin. Fee	Jan. 1/23	\$73.80		
Other Administration Fee	Jan. 1/23	\$36.65		
Attendants (per hour)	Jan. 1/23	\$17.50		
Beer Gardens Permit (per event)	Jan. 1/23	\$355.55		
Kiwanis Memorial Bandshell Victoria Park (per hour)	Jan. 1/23	\$16.50		
Non-Profit Parkland Rental Fee ≥8 (per day)	Jan. 1/23	\$104.57		
Commercial Parkland Rental Fee (per day)	Jan. 1/23	\$735.50		
Showmobile Rental-Private/Commercial	Jan. 1/23	\$642.15		
Showmobile Rental-Not for Profit	Jan. 1/23	\$576.30		
Vendor Permits –/unit/year with business license	Jan. 1/23	\$39.80		
Vendor Permits –/event no business license	Jan. 1/23	\$124.75		
Vendor Permit - 1-3 days (under 10 ft.)	Jan. 1/23	\$62.65		
Vendor Permit - 1-3 days (over 10 ft.)	Jan. 1/23	\$124.75		
Vendor Permit - 4+ days (under 10 ft.)	Jan. 1/23	\$73.80		
Vendor Permit - 4+ days (over 10 ft.)	Jan. 1/23	\$140.30		
Electrical Service (per ped./day)	Jan. 1/23	\$10.45		
Picnic Tables (per table)	Jan. 1/23	\$28.70		
Water Service (per day)	Jan. 1/23	\$25.00		
Hay Bale	Jan. 1/23	\$6.80		
Skateboard Feature Removal	Jan. 1/23	\$1,527.30		
Bleacher Rental	Jan. 1/23	\$851.25		
Bleacher Rental - each additional day	Jan. 1/23	\$364.60		
Garbage Bin -per event not on CoL property	Jan. 1/23	\$12.80		
Springbank Gardens Special Event Set Up Fee (per hour)	Jan. 1/23	\$34.00		

SCHEDULE 4
2023 FEES AND CHARGES
PARKS, RECREATION & NEIGHBOURHOOD SERVICES

Service/Activity	2023 PROPOSED			
	Effective Date	Fee	Effective Date	Fee
Filming (Commercial/For Profit) per day		\$100.00		
Filming (Not for Profit) flat rate		\$50.00		
Filming Student Project		\$0.00		
Filming B Roll		\$25.00		
Movie Screen	Jan. 1/23	\$30/day		
Clean Up Deposit	Jan. 1/23	\$1,000.00		
Barricades -per event not on COL property	Jan. 1/23	\$6.15		
Civic Garden Complex - Hall Rentals:				
Horticultural Group Rentals (per hour)	Jan. 1/23	\$19.20		
Wedding Rate - Half Day	Jan. 1/23	\$670.80		
Wedding Rate - Full Day	Jan. 1/23	\$1,042.30		
Special Occasions (maximum 4 Hours)	Jan. 1/23	\$335.40		
Special Occasions - Full Day	Jan. 1/23	\$1,042.80		
Commercial - Half Day	Jan. 1/23	\$714.80		
Commercial - Full Day	Jan. 1/23	\$1,340.55		
Conservatory for Pictures (per hour)	Jan. 1/23	\$45.70		
Business Meetings "A" - full day	Jan. 1/23	\$335.40		
Business Meetings "B" - half day	Jan. 1/23	\$224.50		
Rental Set Up Fee (4 hour maximum)	Jan. 1/23	\$181.55		
Springbank Gardens - Private Events:				
Wedding Rate - Half Day	Jan. 1/23	\$670.80		
Wedding Rate - Full Day	Jan. 1/23	\$1,042.30		
Commercial - Half Day	Jan. 1/23	\$714.30		
Commercial - Full Day	Jan. 1/23	\$1,340.55		
Not For Profit Company (under 8 hours)	Jan. 1/23	\$183.60		
Not For Profit Company (over 8 hours)	Jan. 1/23	\$367.80		
Special Occasions (maximum 4 Hours)	Jan. 1/23	\$335.35		
Special Occasions - Full Day	Jan. 1/23	\$1,042.30		
Table for Special Events	Jan. 1/23	\$6.40		
Chair for Special Events	Jan. 1/23	\$1.40		
Rental Set Up Fee (4 hour maximum)	Jan. 1/23	\$181.55		
Dundas Place				
One Block Rental For Profit	Jan. 1/23	\$522.84		
One Block Rental Non Profit	Jan. 1/23	\$261.42		
Four Block Rental For Profit	Jan. 1/23	\$1,568.52		
Four Block Rental Non Profit	Jan. 1/23	\$836.54		
Alcohol Service Fee / Per Block	Jan. 1/23	\$182.99		
Folding Tables	Jan. 1/23	\$10.46		
Picnic Tables	Jan. 1/23	\$20.91		
10X10 Tent	Jan. 1/23	\$78.43		
10X20 Tent	Jan. 1/23	\$182.99		
Propane Heater	Jan. 1/23	\$78.43		
Umbrella with Base	Jan. 1/23	\$10.46		
PA System	Jan. 1/23	\$104.57		
Red Cube Furniture (per set)	Jan. 1/23	\$52.28		
Movie Screen	Jan. 1/23	\$156.85		
Cruiser Table	Jan. 1/23	\$20.91		
Planter Rental (per season)	Jan. 1/23	\$104.57		
Stage Decking (4X4)	Jan. 1/23	\$20.91		
Stage Decking (4X8)	Jan. 1/23	\$31.37		
Sports Services				
Sports Services				
Basketball	Jan. 1/23	\$594.00	Sept. 1/23	\$603.00
Volleyball	Jan. 1/23	\$648.00	Sept. 1/23	\$658.00
Beach Volleyball - Minor - (Per 2 hours)	Jan. 1/23	\$21.00		
Beach Volleyball - Adult - (Per 2 hours)	Jan. 1/23	\$28.00		
Cricket (Per 2 hours)	Jan. 1/23	\$16.00		
Ball Diamond Permit Fees (Per 2 Hours/Week):				
Adult Affiliate	Jan. 1/23	\$49.00		
Minor Affiliate	Jan. 1/23	\$22.00		
Minor Affiliate - Irrigated	Jan. 1/23	\$35.00		
Adult Affiliate - Irrigated	Jan. 1/23	\$80.00		
Lights	Jan. 1/23	\$15.25		
Tournament Rate	Jan. 1/23	Rate +10%		
Non Affiliate Premium	Jan. 1/23	Rate + 5%		
Labatt Park				
Minor Affiliate - 2hrs	Jan. 1/23	\$57.50		
Minor Affiliate - 4hrs	Jan. 1/23	\$84.50		
Minor Affiliate - 6hrs	Jan. 1/23	\$115.00		
Adult Affiliate - 2hrs	Jan. 1/23	\$217.00		
Adult Affiliate - 4hrs	Jan. 1/23	\$326.00		
Stadium Sportsfield Lighting	Jan. 1/23	\$23.00		
Social Function - 4 hours or less	Jan. 1/23	\$506.00		

SCHEDULE 4 2023 FEES AND CHARGES PARKS, RECREATION & NEIGHBOURHOOD SERVICES

Service/Activity	2023 PROPOSED			
	Effective Date	Fee	Effective Date	Fee
Soccer Fees (Per 2 Hours):				
Minor Affiliate Non Irrigated	Jan. 1/23	\$22.00		
Adult Affiliate Non Irrigated	Jan. 1/23	\$29.00		
Minor Affiliate Irrigated	Jan. 1/23	\$65.50		
Minor Affiliate Lighted Irrigated	Jan. 1/23	\$96.00		
City Wide Artificial Turf Affiliate Minor Rate	Jan. 1/23	\$94.00		
City Wide Artificial Turf Affiliate Minor Rate - Lighted	Jan. 1/23	\$131.50		
Adult Affiliate Irrigated	Jan. 1/23	\$96.00		
Adult Affiliate Lighted and Irrigated	Jan. 1/23	\$125.50		
City Wide Artificial Turf Adult Affiliate Rate	Jan. 1/23	\$137.00		
City Wide Artificial Turf Adult Affiliate Rate - Lighted	Jan. 1/23	\$176.00		
City Wide Artificial Turf - Non Prime Time	Jan. 1/23	\$58.00		
Minor Affiliate Mini Irrigated	Jan. 1/23	\$26.50		
Mid-Size Affiliate Minor Irrigated	Jan. 1/23	\$33.00		
Non Affiliate Premium	Jan. 1/23	Rate + 5%		
Storybook Gardens				
Annual Pass:				
One Individual Annual Pass	Jan. 1/23	\$35.40		
Annual Pass, Bulk Purchase Rate, 20-99	Jan. 1/23	\$30.97		
Annual Pass, Bulk Purchase Rate, 100+	Jan. 1/23	\$28.32		
Season Ride Pass	Jan. 1/23	\$30.09		
Regular Admissions (Summer):				
Adult	Jan. 1/23	\$9.00		
Child	Jan. 1/23	\$9.00		
Family	Jan. 1/23	\$32.00		
Group / Corporate Admissions (Summer):				
Adult	Jan. 1/23	\$7.00		
Child	Jan. 1/23	\$7.00		
Special Event Rates (Summer):				
2 for 1 Admission (all ages)	Jan. 1/23	\$5.00		
2 for 1 Admission (Family)	Jan. 1/23	\$20.00		
Special Event (all ages)	Jan. 1/23	\$2.00		
Special Program (all ages)	Jan. 1/23	\$18.00		
Twilight Rate (all ages)	Jan. 1/23	\$5.00		
Regular Admissions (Winter):				
Adult	Jan. 1/23	\$4.50		
Child	Jan. 1/23	\$3.50		
Family	Jan. 1/23	\$13.00		
Special Event #1	Jan. 1/23	\$10.00		
Special Event #2	Jan. 1/23	\$3.00		

SCHEDULE 4
2023 FEES AND CHARGES
PARKS, RECREATION & NEIGHBOURHOOD SERVICES

Service/Activity	2023 PROPOSED			
	Effective Date	Fee	Effective Date	Fee
Program Revenue:				
Birthday Parties - Package #1	Jan. 1/23	\$190.00		
Birthday Parties - Package #2	Jan. 1/23	\$230.00		
Celebration Saturday Package	Jan. 1/23	\$300.00		
Celebration Saturday Package or Birthday Parties (extra child - per)	Jan. 1/23	\$12.00		
Specialized Summer Day Camp	Jan. 1/23	\$195.00		
Preschool Mini-Camp	Jan. 1/23	\$95.00		
PD Day Camp	Jan. 1/23	\$55.00		
Educational Program Group	Jan. 1/23	\$9.00		
NOTE: Current members receive 10% discount on all program fees.				
Miscellaneous Revenue:				
Amusement Ride and Activity Tickets, each	Jan. 1/23	\$2.75		
Amusement Ride and Activity Tickets, 20	Jan. 1/23	\$35.00		
Amusement Ride individual day pass	Jan. 1/23	\$14.00		
Amusement Ride individual 1/2 day pass	Jan. 1/23	\$7.00		
Wagon rentals	Jan. 1/23	\$6.00		
Skate rental	Jan. 1/23	\$6.50		
Locker rental	Jan. 1/23	\$3.00		
Additional Program Staff, per hour	Jan. 1/23	\$18.00		
Facility Equipment Rentals:				
Storybook site rental, summer season, per hour	Jan. 1/23	\$362.00		
Storybook site rental, winter season	Jan. 1/23	\$212.50		
Rentals: picnic, chapel, pavilion	Jan. 1/23	\$40.00		
Vender Permit - 1-3 days (under 10 ft.)	Jan. 1/23	\$59.00		
Vender Permit - 1-3 days (over 10 ft.)	Jan. 1/23	\$117.50		
Ultimate Storybook Family Day Pass #1	Jan. 1/23	\$95.00		
Includes: admission, rides, lunch combo (4), beavertail and 10% gift store				
Ultimate Storybook Family Day Pass #2 (option with gift)	Jan. 1/23	\$110.00		
Community Gardens				
Plot Rental Fee	Jan. 1/23	\$43.30		
Rototilling Fee	Jan. 1/23	\$40.00		
Recreation Administration				
Administration				
Picnic Site Reservations (Full Day, NP)	Jan. 1/23	\$61.15		
Picnic Site Reservation (Full Day, P)	Jan. 1/23	\$73.06		
Picnic Site Reservation (Covered, Full Day, NP)	Jan. 1/23	\$87.66		
Picnic Site Reservation (Covered, Full Day, P)	Jan. 1/23	\$102.27		
Extra Fee (51-100 people)	Jan. 1/23	\$35.00		
Extra Fee (101-150 people)	Jan. 1/23	\$70.00		
Extra Fee (151+ people)	Jan. 1/23	\$105.00		
Commercial Fitness Activities in Parks (per hour)	Jan. 1/23	\$28.00		
Park Signage (in designated parks)	Jan. 1/23	\$35.00		
Commercial Activities in Parks (<i>non fitness related, per hour</i>)	Jan. 1/23	\$63.28		
Community Events/Activities in Parks - Small (1-100, per event)	Jan. 1/23	\$118.15		
Community Events/Activities in Parks - Large (101-300, per event)	Jan. 1/23	\$236.30		
Private Events/Activities in Parks - Small (1-100, per event)	Jan. 1/23	\$236.30		
Private Events/Activities in Parks - Large (101-300, per event)	Jan. 1/23	\$472.65		
Commercial Skate Park Rental (per hour)	Jan. 1/23	\$31.64		

SCHEDULE 4
2023 FEES AND CHARGES
PARKS, RECREATION & NEIGHBOURHOOD SERVICES

Service/Activity	2023 PROPOSED			
	Effective Date	Fee	Effective Date	Fee
SERVICE GROUPING: PARKS & URBAN FORESTRY				
<u>Forestry Operations - Boulevard Tree Protection By-law CP.-22</u>				
Tree Removal, Restoration				
Tree Size (DBH) Diameter at Breast Height				
<10cm	Jan. 1/23	\$1,240.00		
11cm-20cm	Jan. 1/23	\$1,890.00		
21cm-30cm	Jan. 1/23	\$2,240.00		
31cm-40cm	Jan. 1/23	\$2,590.00		
41cm-50cm	Jan. 1/23	\$3,740.00		
51cm-60cm	Jan. 1/23	\$4,090.00		
61cm-70cm	Jan. 1/23	\$4,440.00		
71cm-80cm	Jan. 1/23	\$5,490.00		
81cm-90cm	Jan. 1/23	\$5,840.00		
91cm-100cm	Jan. 1/23	\$7,190.00		
101cm-120cm	Jan. 1/23	\$9,040.00		
121cm-130cm	Jan. 1/23	\$9,390.00		
131cm-140cm	Jan. 1/23	\$10,940.00		
141cm-150cm	Jan. 1/23	\$11,290.00		
151cm-160cm	Jan. 1/23	\$11,640.00		
161cm-170cm	Jan. 1/23	\$11,990.00		
171cm-180cm	Jan. 1/23	\$12,340.00		
181cm-190cm	Jan. 1/23	\$12,690.00		
>191cm	Jan. 1/23	\$13,040.00		
<u>Urban Forestry - Tree Protection By-law C.P.-1515-228</u>				
Injure or Destroy any Tree that the City Planner accepts is hazardous	Jan. 1/23	No fee		
Injure or Destroy any Tree where that Injury, or Destruction is required under any Court Order or an Order issued under in accordance with an Act or Regulation or other By-law	Jan. 1/23	No fee		
Remove any Tree that is fallen, falling, or dead or dying, from natural causes	Jan. 1/23	No fee		
Injure or Destroy one Distinctive Tree	Jan. 1/23	\$100/tree		
Injure or Destroy one to three living Trees within a Tree Protection Area				
- Less than 50cm diameter	Jan. 1/23	\$75/tree		
- More than 50cm diameter	Jan. 1/23	\$100/tree		
Injure or Destroy four or more living Trees within a Tree Protection Area				
- Less than 50cm diameter	Jan. 1/23	\$75/tree		
- More than 50cm diameter	Jan. 1/23	\$100/tree		
	Jan. 1/23	up to a maximum of \$1,000		
Developer - Subdivision Trees	Jan. 1/23	Cost plus 15% Admin Fee		

SCHEDULE 4
2023 FEES AND CHARGES
PLANNING & DEVELOPMENT SERVICES

Service/Activity	2023 PROPOSED	
	Effective Date	Fee
SERVICE GROUPING: BUILDING APPROVALS		
<u>Building Approvals</u>		
Drainlayer Exam Fees	Jan.1/23	\$100.00
Building Lawyers Letters	Jan.1/23	\$90.00/\$120.00
Building Other Letters	Jan.1/23	\$60.00/\$120.00
Zoning Compliance Letters	Jan.1/23	\$100.00
Plumbing Information Requests	Jan.1/23	\$95.00 for the first request/permit. Additional permits for the same address, \$15.00 each
Building Control SS & PLN (Subscriptions & Publications)	Jan.1/23	Cost: Appendix A
SERVICE GROUPING: DEVELOPMENT SERVICES		
<u>Development Services</u>		
<u>Official Plan/Zoning Amendments</u>		
Official Plan Amendment ⁺	Jan. 1/23	\$12,000.00
Zoning By-law Amendment ⁺	Jan. 1/23	\$11,000.00
Combined OPA/ZBA ⁺	Jan. 1/23	\$20,000.00
Temporary Use By-law ⁺	Jan. 1/23	\$1,300.00
<u>Other Development Applications</u>		
Pre-Application Consultation Fee (refunded upon submission of an application) ⁺	Jan. 1/23	\$250.00
Removal of Holding Provisions ⁺	Jan. 1/23	\$1,000.00
Boulevard Parking Applications	Jan.1/23	\$900.00
Telecommunications Tower Letters	Jan.1/23	\$125.00
Non-sufficient Funds (NSF)	Jan.1/23	\$45.00
Reports & White Prints	Jan.1/23	Appendix B
SERVICE GROUPING: DEVELOPMENT SERVICES		
<u>Development Services</u>		
Municipal Service and Financing Agreements:		
Application Fee ⁺	Jan. 1/23	\$2,000.00
Agreement Processing Fee ⁺	Jan. 1/23	\$3,000.00
Pre-Application Consultation Fee ⁺ (refunded upon submission of an application)	Jan. 1/23	\$250.00
Note: Fee names marked with "+" will be indexed annually commencing January 1, 2020 with the same index used to adjust Development Charges rates.		

SCHEDULE 4
2023 FEES AND CHARGES
PLANNING & DEVELOPMENT SERVICES

Service/Activity	2023 PROPOSED	
	Effective Date	Fee
<u>Site Plan</u>		
Residential 1-5 units ⁺	Jan. 1/23	\$1,000.00
Residential over 5 units ⁺	Jan. 1/23	\$1,000.00 plus \$50.00/unit
Non-Residential Development ⁺ (Applicable to all non-residential site plans)	Jan. 1/23	\$1,000.00 plus variable fee of (total Gross Floor Area sqm - 1000 sqm x \$1.00)
Amendment to existing Site Plan with no building or Addition or no new building ⁺	Jan. 1/23	\$750.00
Plus for Fire Route/Amendment to Fire Route ⁺	Jan. 1/23	\$750.00
Removal of Holding Provision ⁺	Jan. 1/23	\$1,000.00
Extension of Temporary Use By-law ⁺	Jan. 1/23	\$1,300.00
Part Lot Control Exemption ⁺	Jan. 1/23	\$200.00
Municipal Street Renumbering ⁺	Jan. 1/23	\$500.00
Compliance Re-inspections (Subdivision, Condominium and Site Plan) ⁺ (applies after second inspection)	Jan. 1/23	\$250.00
Development Services Lawyers Letters	Jan. 1/23	\$90.00/\$120.00
Official Plan Amendment ⁺	Jan. 1/23	\$12,000.00
Zoning By-law Amendment ⁺	Jan. 1/23	\$11,000.00
Combined Official Plan/Zoning By-law Amendments ⁺	Jan. 1/23	\$20,000.00
Commemorative Street Application Fee ⁺	Jan. 1/23	\$500.00
Street Renaming ⁺	Jan. 1/23	\$500.00 plus costs of signage, installation, advertising and \$200.00 /house
Note:		
1) 3 Lodging house units is the equivalent of 1 dwelling unit		
2) All numbers that exceed a whole number shall be taken to the next highest whole number		
3) Fee names marked with "+" will be indexed annually commencing January 1, 2020 with the same index used to adjust Development Charges rates.		

SCHEDULE 4
2023 FEES AND CHARGES
PLANNING & DEVELOPMENT SERVICES

Service/Activity	2023 PROPOSED	
	Effective Date	Fee
Subdivisions: Application Fee ⁺	Jan. 1 /23	\$15,000.00 plus variable fees of \$150.00 per single family lot*, plus \$300.00 per block for multiple family, residential, commercial, industrial, institutional or park blocks**
* applicant is required to provide a reasonable estimate of the lot yield based on single detached residential zone requested if the plan is a "block" plan (single detached lotting not shown) ** there is no fee for road widening or reserve blocks		
Revisions ⁺ Draft Approval Extension ⁺ -Extensions up to 6 months ⁺ -Extensions longer than 6 months ⁺	Jan. 1/23 Jan. 1/23 Jan. 1/23	\$1,000.00 \$1,000.00 \$1,000.00 plus variable fee of \$50.00 per single family lot*, plus \$100.00 per block for multiple family, residential, commercial, industrial, institutional or park blocks** (excludes lots/blocks that have already been registered)
Note: + means indexed each year		
* applicant is required to provide a reasonable estimate of the lot yield based on single detached residential zone ** there is no fee for road widening or reserve blocks		
Subdivision Agreement Registration Part Lot Control ⁺ Minor Variance/Committee of Adjustment ⁺ Deeming By-law ⁺	Jan.1/23 Jan. 1/23 Jan. 1/23 Jan. 1/23	\$70.00 \$200.00 \$400.00 - \$1,200.00 \$1,000
Consents: Lot Creation ⁺	Jan. 1/23	\$1,500.00 for first lot to be created & \$150.00 for each additional lot
Other Consents ⁺ Certification of Deed	Jan. 1/23 Jan.1/23	\$1,000.00 \$100.00 for first certificate & \$200.00 for each additional certificate
Note: 1) 3 Lodging house units is the equivalent of 1 dwelling unit 2) All numbers that exceed a whole number shall be taken to the next 3) Fee names marked with "+" will be indexed annually commencing January 1, 2020 with the same index used to adjust Development Charges		

**SCHEDULE 4
2023 FEES AND CHARGES
PLANNING & DEVELOPMENT SERVICES**

Service/Activity	2023 PROPOSED	
	Effective Date	Fee
Condominium-Amalgamated		
Application Fee ⁺	Jan. 1/23	\$1,800.00
Revision to Application Draft Approval ⁺	Jan. 1/23	\$200.00
Draft Approval Extension Fee ⁺	Jan. 1/23	\$100.00
Condominium-Standard, Phased, Common Element, Leasehold		.
Application Fee ⁺	Jan. 1/23	\$4,500.00
Revisions to Application or Draft Approval ⁺	Jan. 1/23	\$200.00
Draft Approval Extension Fee ⁺	Jan. 1/23	\$100.00
Condominium-Vacant Land		
Application Fee ⁺	Jan. 1/23	\$7,500.00 plus \$150.00/unit
Revisions to Application or Draft Approval ⁺	Jan. 1/23	\$1,000.00
Draft Approval Extension ⁺	Jan. 1/23	\$500.00
Subdivisions:		
Letters/Statements Required by Condominium Act	Jan.1/23	\$30.00
Engineering Review:		
M.O.E. Certificate of Approval	Jan.1/23	Range of Fixed Fees
Water Permit Fees	Jan.1/23	\$1,200.00/ \$2,400.00
Drawing Review	Jan.1/23	\$60.00/lot or block /submission
ONTARIO FEED IN TARIFF APPLICATIONS		
Micro FIT (renewable electricity generation projects of 10 kW or less)	Jan.1/23	\$60.00
FIT - Category 1 (All rooftop solar panel installations anywhere)	Jan.1/23	\$30.00
FIT - Category 2 (All ground mounted solar panel installations at specific locations with little impact on adjacent properties)	Jan.1/23	\$300.00
FIT - Category 3 (Wind turbines, biomass and biogas installations at specific locations)	Jan.1/23	\$1,000.00
Note:		
1) 3 Lodging house units is the equivalent of 1 dwelling unit		
2) All numbers that exceed a whole number shall be taken to the next highest whole number		
3) Fee names marked with "+" will be indexed annually commencing January 1, 2020 with the same index used to adjust Development Charges rates.		

2023 FEES AND CHARGES
PLANNING & DEVELOPMENT SERVICES
Appendix A
Fee Detail Information
Building Approvals SS & PLN (Subscriptions and Publications)

Service/Activity	2023 Proposed Fee
Weekly Report	\$7.00 or \$275.00 per year
Monthly Report	\$50.00 per year
Information Request	\$95.00 for the first request/ permit. Additional permits
Plan Reproductions	\$8.00/ \$4.00 /\$1.00 first
Complete Backflow Prevention Tester Kit	\$35.00
Testing & Inspection Report Forms	\$10.00
Regular Tester Tags and Wires	\$12.50
Plastic Tester Tags and Wires	\$16.00 & \$38.00
NSF Cheques	\$45.00
Xerox Copies	\$0.20 per page

2023 FEES AND CHARGES PLANNING & DEVELOPMENT SERVICES

Appendix B

Fee Detail Information

Planning Services - Sale of Miscellaneous Reports

Service/Activity	2023 Proposed Fee
Photocopies / Prints - 8.5" X 11" or 8.5 X 14"	\$0.20 per page, minimum charge \$1.00, after 25 pages \$0.10 per page
Photocopies / Prints - 11" X 17"	\$0.50 per page, minimum charge \$2.00, after 10 pages \$0.25 per page
Registered Plans	\$10.00
Registered Plans Index	\$20.00
Condominium Plans	\$20.00 per sheet
Condominium Map Index	\$10.00
Condominium List	\$0.20 per page
Subdivision Activity Map	\$10.00
Vacant Land Inventory	\$18.00
City Maps	
3' X 4' (1 piece map)	\$10.00
City Map 4' X 6' (2 piece map)	\$20.00
Custom Mapping and GIS Requests	Charged on a time and material basis with a minimum charge of \$35.00. Time at \$30.00 per hour, plus paper @ \$0.20 per linear foot. No charge for internal City Projects
Scanning Aerial Photos	
8.5" X 11" or 8.5" X 14" b/w print only (for one as is copy)	\$2.00
8.5" X 11" or 8.5" X 14" b/w print only (with custom scaling/sizing)	\$5.00
Each additional copy of same	\$2.00
Official Plan	
The London Plan –available from City Planning office and City Clerk's Department	\$40.00 (includes HST)
Official Plan Schedules	\$10.00 each map
Zoning	
Zoning By-law (Z-1) (July 1999) Cerlox version, Mapbook and Textbook - available from City Clerk's Department only	\$75.00

SCHEDULE 4 2023 FEES AND CHARGES PROTECTIVE SERVICES

Service/Activity	2023 PROPOSED	
	Effective Date	Fee
SERVICE GROUPING: ANIMAL SERVICES		
Low Income Subsidized Spay/Neuter & Approved Fostering Organization Program Fees		
Dog:		
Spay/Cryptorchid	Jan. 1/23	\$25.00
Neuter	Jan. 1/23	\$25.00
Brief exam with Spay/Neuter	Jan. 1/23	\$10.00
Microchipping	Jan. 1/23	\$15.00
Routine vaccines with spay/neuter	Jan. 1/23	\$5.00 each
De-wormer at time of spay/neuter (including flea treatment)	Jan. 1/23	\$20.00
De-wormer at time of spay/neuter	Jan. 1/23	\$10.00
Flea Treatment (one time with spay/neuter)	Jan. 1/23	\$10.00
Flea: Take home treatments with spay/neuter - 2 applications	Jan. 1/23	\$20.00
Cephalexin (antibiotic)	Jan. 1/23	\$15.00
Surolan ear medication (antibiotic)	Jan. 1/23	\$15.00
Wound repair (clip/clean/debride/suture)	Jan. 1/23	\$15.00
Polyp removal (sedate/remove oral, nasal, or ear)	Jan. 1/23	\$20.00
Entropion (correction of curled eyelid)	Jan. 1/23	\$25.00
Enucleation (removal of eyeball)	Jan. 1/23	\$25.00
Amputation (removal of hind leg mid femoral, or front leg 4-quarter)	Jan. 1/23	\$100.00
Cat:		
Spay/Cryptorchid	Jan. 1/23	\$20.00
Neuter	Jan. 1/23	\$20.00
Brief exam with Spay/Neuter	Jan. 1/23	\$10.00
Microchipping	Jan. 1/23	\$15.00
Routine vaccines with spay/neuter	Jan. 1/23	\$5.00 each
De-wormer at time of spay/neuter	Jan. 1/23	\$10.00
Flea Treatment (one time with spay/neuter)	Jan. 1/23	\$5.00
Flea: Take home treatments with spay/neuter - 2 applications	Jan. 1/23	\$10.00
Flea: Take home treatments with spay/neuter - 7 applications of Revolution	Jan. 1/23	\$20.00
Plum for multi-cat households		
Flea Treatment: Capstar 6 tablets	Jan. 1/23	\$20.00
Flea Treatment: Capstar 60 tablets	Jan. 1/23	\$155.00
3-Biotic eye ointment	Jan. 1/23	\$10.00
Azithromycin (antibiotic)	Jan. 1/23	\$10.00
Convenia Injection (antibiotic)	Jan. 1/23	\$15.00
Feluk/FIV blood test	Jan. 1/23	\$35.00
Feluk/FIV blood test x 15	Jan. 1/23	\$425.00
Wound repair (clip/clean/debride/suture)	Jan. 1/23	\$15.00
Polyp removal (sedate/remove oral, nasal, or ear)	Jan. 1/23	\$20.00
Entropion (correction of curled eyelid)	Jan. 1/23	\$25.00
Enucleation (removal of eyeball)	Jan. 1/23	\$25.00
Amputation (removal of hind leg mid femoral, or front leg 4-quarter)	Jan. 1/23	\$100.00
Other:		
Medical procedures/treatments provided to any animal attended to by Animal Services, found injured or in distress, where the owner cannot be contacted and the animal requires immediate basic medical care. This includes services provided by London Regional Veterinary Emergency & Referral Hospital	Jan. 1/23	As per invoice

SCHEDULE 4 2023 FEES AND CHARGES PROTECTIVE SERVICES

Service/Activity	2023 PROPOSED	
	Effective Date	Fee
SERVICE GROUPING: BY-LAW ENFORCEMENT & PROPERTY STANDARDS		
<u>By-law Enforcement & Property Standards</u>		
Business Licencing:		
Licence Renewal Late Fee	Jan. 1/23	\$75.00
Rental Residential Licencing:		
New Application	Jan. 1/23	\$165.00
Renewal Application	Jan. 1/23	\$55.00
Appeal Fee	Jan. 1/23	\$100.00
Corporate Search	Jan. 1/23	\$40.00
Taxi Licensing Letter	Jan. 1/23	\$30.00
Swimming Pool Fence Inspection/Letter	Jan. 1/23	\$225.00
Municipal Law Inspection Fee	Jan. 1/23	\$125.00/hour
Property Standards Inspection Fee	Jan. 1/23	\$125.00/hour
Property Standards Order-Registration on Title	Jan. 1/23	\$125.00
Property Standards Order - De-registration from Title	Jan. 1/23	\$125.00
Annual Sign Fees (Signs & Canopy Sch A-By-law S-3775-94)	Jan. 1/23	\$150.00
Untidy Lot Fee (By-Law Yard & Lot Maintenance By-law PW-9)	Jan. 1/23	Cost & admin fee of 15%, \$110.00 minimum
Road Allowance Permits	Jan. 1/23	\$18.69
<u>Public Property Compliance</u>		
Street Permits:		
Work Approval Permit (Occupancy) - where the work does not involve excavation, traffic control plan review or disruptions within the travelled portion of the road allowance	Jan. 1/23	\$300.00 plus applicable monthly inspection fee(s) - Per Permit
Work Approval Permit (Occupancy) - where the work does not involve excavation and traffic control plan review is required	Jan. 1/23	\$400.00 plus applicable monthly inspection fee(s) - Per Permit
Work Approval Permit (Occupancy) - moving or construction bin within the grassed boulevard between City sidewalk and front lot line of abutting property for up to a six month period.	Jan. 1/23	\$300.00 - Per Permit
Work Approval Permit (Occupancy) - moving or construction bin within travelled portion of local road allowance classification	Jan. 1/23	\$50.00 per day - Per Permit
Monthly inspection - additional fee(s) - applies if Work Approval Permit (Occupancy) exceeds thirty (30) days. Exemption: tower cranes	Jan. 1/23	\$75.00 - Per Inspection
Work Approval Permit (Construction) - where the work involves excavation within the soft surface boulevard within the road allowance only and does not require traffic control plan review	Jan. 1/23	\$375.00 plus applicable weekly inspection fee(s)- Per Permit
Work Approval Permit (Construction) - where the work involves excavation within the road allowance and requires traffic control plan review	Jan. 1/23	\$475.00 plus applicable weekly inspection fee(s) - Per Permit
Weekly inspection - additional fee(s) - applies if Work Approval Permit (Construction) exceeds three (3) days	Jan. 1/23	\$75.00 - Per Inspection
Work Approval Permit Renewal (Occupancy/Construction)	Jan. 1/23	\$150.00 plus additional applicable weekly/monthly inspection fee(s) - Per Renewal
License to Occupy Street - applies if Work Approval Permit (Occupancy/Construction) exceeds more than 30 days. Exemption: Moving or construction bin within the grassed boulevard between City sidewalk and front lot line of abutting property for up to a six month period.	Jan. 1/23	\$29.06/sq. m inside downtown core, \$16.15/sq. m outside downtown core, \$8.07/sq. m for a Charitable Organization. - Per Permit
Vending Boxes	Jan. 1/23	\$27.50 Annual, \$22.00/box

**SCHEDULE 4
2023 FEES AND CHARGES
PROTECTIVE SERVICES**

Service/Activity	2023 PROPOSED	
	Effective Date	Fee
Winter Maintenance:		
Sidewalk Snow Clearing-Core Area	Jan. 1/23	\$80.00
Icicle Removal	Jan. 1/23	\$155.00 plus 15% admin. fee
SERVICE GROUPING: FIRE SERVICES		
Fire Fighting		
i) Highway/Local Vehicle Incidents (non-residents):		
First Hour (Per vehicle)	Jan. 1/23	Authorized MTO Rate - currently \$477
Additional 1/2 hour or part thereof (Per vehicle)	Jan. 1/23	Authorized MTO Rate - currently \$238.50
Flat fee for responding where services not required	Jan. 1/23	Authorized MTO Rate - currently \$477
ii) <u>Special Team</u> Incidents (per hour) one hour minimum (Hazmat, Tech Rescue, Water/Ice Rescue)	Jan. 1/23	\$700.00 plus consumables & personnel call-in coverage if required
iii) Open Burn Inspection	Jan. 1/23	\$225.00
iv) Extraordinary Costs	Jan. 1/23	Cost Recovery
Costs in addition to costs ordinarily incurred to eliminate an emergency or risk, preserve property or evidence, or to investigate, including but not limited to: renting equipment, hiring contractors, hiring professional services, using consumable materials, replacing damaged equipment or purchasing materials fixing of damaged equipment or vehicles as a result of response		
Training		
Recruit application	Jan. 1/23	\$100.00

SCHEDULE 4

2023 FEES AND CHARGES

PROTECTIVE SERVICES

Service/Activity	2023 PROPOSED	
	Effective Date	Fee
<u>Fire Prevention & Education</u>		
Fire Prevention		
i) Fire Inspections/Licencing:		
File Search Letter	Jan. 1/23	\$34.00
Information Inspection/Report/Letter		
Up to 10,000 square feet	Jan. 1/23	\$171.00
Every 10,000 square feet thereafter	Jan. 1/23	\$84.00
Response report	Jan. 1/23	\$36.00
Fire Investigation Report	Jan. 1/23	\$160.00
Re-inspection for Non-compliance	Jan. 1/23	\$104.50
Display Fire Works inspection / permit	Jan. 1/23	\$269.00
Exemptions:		
a) Victoria Day fireworks display by the Fanshawe Optimist;		
b) Canada Day fireworks displays by the East London and River East London Optimist Clubs, Byron Optimists, City of London - Celebrate London Committee, and the Community Council of White Oaks;		
c) Lambeth Harvestfest fireworks display by the Lambeth Harvestfest Committee; and		
d) New Year's Eve fireworks display held by the City of London in Victoria Park.		
Pyrotechnic inspection / permit	Jan. 1/23	\$246.00
Open Air Burn Permit (Part 4)	Jan. 1/23	\$70.00
False Alarms		
Non notified false alarm	Jan. 1/23	\$700.00
3rd or more to the same building in 30 days (each)	Jan. 1/23	\$700.00
6th or more to the same building in any calendar year (each)	Jan. 1/23	\$700.00
ii) Training and Lectures	Jan. 1/23	\$100.00
iii) Fire Safety Course (Public Education)	Jan. 1/23	\$100.00

Note: In 2010, new inspection fees were introduced for by-law re-inspections where written Orders of Violation were issued and no action was taken to achieve compliance (Municipal Law Inspection fee). In addition, fees for Marijuana Grow Operation inspections were introduced at the initial inspection stage and compliance stage (Property Standards Inspection fee). These two new fees in addition to the long-standing property standards re-inspection fee are all billed to property owners. If fees are not paid, the amount is added to the property tax roll.

SCHEDULE 4 2023 FEES AND CHARGES SOCIAL & HEALTH SERVICES

Service/Activity	2023 PROPOSED	
	Effective Date	Fee
SERVICE GROUPING: LONG TERM CARE		
<u>Adult Day Programs</u>		
Community Seniors Programs		
Day Programs:		
Client Fees per day	Jan. 1/23	Set by SW LHIN
Baths	Jan. 1/23	\$45.00
Foot Care	Jan. 1/23	\$22.00
<u>Long Term Care-Dearness Home</u>		
Sundry:		
Staff Escort to Medical Clinics up to 3 hours	Jan. 1/23	\$106.00
After 3 hours (per hour for a nursing escort)	Jan. 1/23	\$35.00
Set up and cleaning fee for room rental	Jan. 1/23	\$35.00
Hair Salon Rental Fees per month	Jan. 1/23	\$350.00
Resident Revenue:		
Short Stay	Charge for resident accommodation shall be the maximum amount provided for in the Long Term Care Homes Act and regulation. The rates are set annually on July 1st by the Ministry of Health and Long Term Care.	
Basic Ward Nursing Care		
Semi Private Nursing Care		
Private Nursing Care		

SCHEDULE 4 2023 FEES AND CHARGES TRANSPORTATION SERVICES

Service/Activity	Unit of Measure	2023 PROPOSED	
		Effective Date	Fee
SERVICE GROUPING: PARKING			
Parking			
Parking Control			
i) Private MLEO Training & Appointment		Jan. 1/23	\$250.00
ii) Administrative Fee Bulk Lot Passes		Jan. 1/23	\$25.00
Parking Meters			
i) Parking Meter Fees			
Outlying 1 hour	Hour	Jan. 1/23	\$2.50
Outlying 2 hour	Hour	Jan. 1/23	\$2.50
Outlying 4 hour	Hour	Jan. 1/23	\$2.50
10 Hour Metered Zone	Hour	Jan. 1/23	\$2.50
	Maximum	Jan. 1/23	\$5.00
	Monthly	Jan. 1/23	\$45.00
East end meters	Hour	Jan. 1/23	\$1.25
Downtown 1 hour	Hour	Jan. 1/23	\$2.50
Parking Meter Bagging (per parking stall)/Parking Admin Fee	Admin +	Jan. 1/23	\$50.00
	Day	Jan. 1/23	\$11.00
Residential Parking Pass Program : First Residential Parking Pass is \$60.00 (except no charge for the "King's University College area" and the "Trowbridge Avenue, Mary Avenue and Pinewood Drive area") / Second Residential Parking Pass is \$60.00 / Residential Parking Pass at midpoint of program year is reduced by 50% / Replacement Residential Parking Pass is \$120.00.			
Online transaction fee		Jan. 1/23	\$1.50
Parking Lots - Municipally Operated			
Lot # 3 North - 743 Richmond Street	Hour	Jan. 1/23	\$2.50
Lot # 6 - Kent Street, North Side of Kent Street between Richmond & Talbot Streets	Hour	Jan. 1/23	\$2.50
	Day	Jan. 1/23	\$10.00
	Evening	Jan. 1/23	\$6.00
Lot #9 78 Riverside Dr. Kiwanis Senior Centre	Hour	Jan. 1/23	\$2.50
	Day	Jan. 1/23	\$5.00
	Evening	Jan. 1/23	\$4.00
Lot #10 - Mill Street/John Street/St.George	Hour	Jan. 1/23	\$2.50
	Day	Jan. 1/23	\$10.00
	Evening	Jan. 1/23	\$8.00
	Monthly	Jan. 1/23	\$100.00
Lot # 12 - 199 Ridout Street N., PUC Parking Lot North Side of Horton Street between Thames & Ridout Streets	Hour	Jan. 1/23	\$2.50
	Day	Jan. 1/23	\$6.00
	Evening	Jan. 1/23	\$5.00
	Monthly	Jan. 1/23	\$80.00
Lot #13 - 189 King Street	Hour	Jan. 1/23	\$2.50
	Day	Jan. 1/23	\$10.00
	Evening	Jan. 1/23	\$8.00
	Monthly	Jan. 1/23	\$120.00
Lot # 14 - Via Train Station, South Side of York Street between Richmond & Clarence Streets	Hour	Jan. 1/23	\$2.00
Lot # 15 - London Convention Centre, South Side of King Street between Wellington & Waterloo Street	Hour	Jan. 1/23	\$2.00
	Day	Jan. 1/23	\$8.00
	Day (buses only)	Jan. 1/23	\$75.00
	Evening	Jan. 1/23	\$6.00
	Monthly	Jan. 1/23	\$113.00
Lot # 16 - 205 Oxford St (Rear), West of Richmond Street between Oxford & Piccadilly Street	Hour	Jan. 1/23	\$2.50
	Day	Jan. 1/23	\$8.00
	Evening	Jan. 1/23	\$6.00
	Monthly	Jan. 1/23	\$60.00

SCHEDULE 4 2023 FEES AND CHARGES TRANSPORTATION SERVICES

Service/Activity	Unit of Measure	2023 PROPOSED	
		Effective Date	Fee
Lot # 19 - Museum London	Hour	Jan. 1/23	\$2.50
	Evening	Jan. 1/23	\$6.00
Lot # 20 - 155 Kent Street	Hour	Jan. 1/23	\$2.50
Lot # 21 - 558 Talbot Street	Hour	Jan. 1/23	\$2.50
	Day	Jan. 1/23	\$10.00
	Evening	Jan. 1/23	\$8.00
	Night	Jan. 1/23	\$15.00
	Monthly	Jan. 1/23	\$100.00
Lot # 22 - 695 Richmond Street	Hour	Jan. 1/23	\$2.50
	12 hour maximum	Jan. 1/23	\$10.00
	24 hour maximum	Jan. 1/23	\$15.00
	Monthly	Jan. 1/23	\$80.00
<u>Parking Lots Municipally Owned</u>			
Lot # 1 - East London, North of Dundas Street between English & Elizabeth Street	Hour	Jan. 1/23	\$1.00
	Day	Jan. 1/23	\$4.50
	Evening	Jan. 1/23	\$2.50
	Monthly	Jan. 1/23	\$50.00
	Bulk Day>5	Jan. 1/23	\$3.00
	Bulk Evening>5	Jan. 1/23	\$1.50
Lot # 2 - East London, North of Dundas Street between Elizabeth & Adelaide Street	Hour	Jan. 1/23	\$1.00
	Day	Jan. 1/23	\$4.50
	Evening	Jan. 1/23	\$2.50
	Monthly	Jan. 1/23	\$50.00
	Bulk Day>5	Jan. 1/23	\$3.00
	Bulk Evening>5	Jan. 1/23	\$1.50
Lot # 3 East - East of Richmond Street between Oxford & Piccadilly Street	Hour	Jan. 1/23	\$2.50
	Day	Jan. 1/23	\$8.00
	Evening	Jan. 1/23	\$6.00
	Monthly	Jan. 1/23	\$60.00
	Lot # 3 West - Richmond Village West of Richmond Street between Oxford & Piccadilly Street	Hour	Jan. 1/23
Day		Jan. 1/23	\$8.00
Evening		Jan. 1/23	\$6.00
Monthly		Jan. 1/23	\$60.00
Lot # 4 - Marshall Street, South of Dundas Street between Lyle & Adelaide Streets		Hour	Jan. 1/23
	Day	Jan. 1/23	\$4.50
	Evening	Jan. 1/23	\$2.50
	Monthly	Jan. 1/23	\$50.00
	Lot # 5 - Queens Ave, North Side of Queens Ave between Clarence & Richmond Streets	Hour	Jan. 1/23
Day		Jan. 1/23	\$10.00
Evening		Jan. 1/23	\$8.00
Monthly unreserved		Jan. 1/23	\$130.00
Monthly reserved		Jan. 1/23	\$310.00
Lot # 7 - 824 Dundas, Provincial Offences Court between Rectory & Ontario Streets	Hour	Jan. 1/23	\$2.00
	Day	Jan. 1/23	\$5.00
	Monthly	Jan. 1/23	\$50.00

SCHEDULE 4 2023 FEES AND CHARGES TRANSPORTATION SERVICES

Service/Activity	Unit of Measure	2023 PROPOSED	
		Effective Date	Fee
Lot # 8 - Budweiser Gardens, North Side of King Street between Ridout & Talbot Streets	Hour	Jan. 1/23	\$2.50
	Day	Jan. 1/23	\$8.00
	Evening	Jan. 1/23	\$6.00
	Monthly	Jan. 1/23	\$110.00
Lot # 11 - Thames Street Park, North Side of King Street between Thames & Ridout Streets	Hour	Jan. 1/23	\$2.50
	Day	Jan. 1/23	\$6.00
	Evening	Jan. 1/23	\$5.00
Lot # 17 - Peace Gardens, West Side of Thames Street (York & King Streets.) (Enforced Mon-Fri)	Hour	Jan. 1/23	\$2.50
	Day	Jan. 1/23	\$6.00
	Evening	Jan. 1/23	\$5.00
Park and Ride		Jan. 1/23	\$60.00
SERVICE GROUPING: ROADWAYS			
Roadway Maintenance			
Sidewalk Cut	Admin Fee	Jan. 1/23	\$50.00
	/sq. meter	Jan. 1/23	\$100.00
Curb Cut	Meter	Jan. 1/23	\$150.00
Curb Removal	Meter	Jan. 1/23	\$25.00
Asphalt Cut Restoration	Square meter	Jan. 1/23	\$21.00 (vertical 25m)
Pavement Degradation (Contractor/utilities)	Pavement Quality Index (PQI) & \$/square meter	Jan. 1/23	Good (80-100 PQI)-\$35.00
			Adequate (60-80 PQI)-\$28.00
			Fair (30-60 PQI)-\$21.00
			Poor (1-30 PQI)-\$14.00
Winter Maintenance			
Winter Maintenance -Unassumed Subdivisions		Jan. 1/23	Charge Actual Cost
		Jan. 1/23	Winter Season plus 15% + Admin. Fee
Traffic Control & Lighting			
Flashers Barricades	Day	Jan. 1/23	\$3.25
Traffic Control Signs	Day	Jan. 1/23	\$4.00
Traffic Cones	Day	Jan. 1/23	\$1.50
Traffic Signal Timing Information		Jan. 1/23	\$135.00

SCHEDULE 4
2023 FEES AND CHARGES
CORPORATE, OPERATIONAL & COUNCIL SERVICES

Service/Activity	2023 PROPOSED	
	Effective Date	Fee
SERVICE GROUPING: CORPORATE SERVICES		
<u>Facilities</u>		
Property Rentals	Jan. 1/23	Agreement
<u>Human Resources</u>		
Room Rentals	Jan. 1/23	Agreement
<u>Purchasing</u>		
Bidding Documents - on-line purchases	Jan. 1/23	\$40.00
<u>Realty Services</u>		
Property Rentals	Jan. 1/23	Contracts
Residential Revenue	Jan. 1/23	Contracts
Vacant Land Revenue	Jan. 1/23	Contracts
Agricultural Land Revenue	Jan. 1/23	Contracts
Skate Sharpening Property Revenue	Jan. 1/23	Contracts
Underground Encroachment Revenue	Jan. 1/23	Contracts
Sidewalk Cafes	Jan. 1/23	Contracts
Outdoor Advertisements	Jan. 1/23	Contracts
Woodhull - Internments	Jan. 1/23	\$550.00
Woodhull - Sale of Plot ⁽¹⁾	Jan. 1/23	\$650.00
Air/Land Rights Rental	Jan. 1/23	Contracts
Note (1): The price of a plot in the Woodhull Cemetery is \$650; however \$350 is placed into a perpetual care fund for the Cemetery with \$300 credited to the Realty Services account.		
<u>Risk Management</u>		
Admin fee - claims recovery	Jan. 1/23	1% of claim amount, \$50.00 minimum
Admin fee - event insurance premium	Jan. 1/23	\$5.00 - premium less than \$100.00, \$10.00 - premium more than \$100.00
<u>Technology Services</u>		
Printing Charges	Jan. 1/23	Actual Costs
SERVICE GROUPING: CORPORATE PLANNING & ADMINISTRATION		
<u>Information & Archive Management</u>		
Sale Misc. Documents:		
i) Photocopies	Jan. 1/23	\$0.20
Records Research Request (per 15 minutes of research time)	Jan. 1/23	\$7.50

SCHEDULE 4
2023 FEES AND CHARGES
CORPORATE, OPERATIONAL & COUNCIL SERVICES

Service/Activity	2023 PROPOSED	
	Effective Date	Fee
SERVICE GROUPING: COUNCIL SERVICES		
<u>Municipal Election</u>		
Sale Misc. Documents (details below)		
Photocopies	Jan. 1/23	\$0.20/page
Ward & Poll Maps	Jan. 1/23	\$5.00/ward
City Map	Jan. 1/23	\$10.00
Election Results	Jan. 1/23	\$20.00
Street Index	Jan. 1/23	\$20.00
Additional Copies of Voter's List		
Per Ward	Jan. 1/23	\$25.00
All Wards	Jan. 1/23	\$350.00
SERVICE GROUPING: PUBLIC SUPPORT SERVICES		
<u>Taxation</u>		
Revenue Division:		
Tax Certificates	Jan. 1/23	\$57.00
Tax Account Ownership Changes	Jan. 1/23	\$37.00
New Tax Account or Roll Number	Jan. 1/23	\$67.00
Notice of Past Due Property Taxes (greater than \$200)	Jan. 1/23	\$8.00
Property Title Searches Prior to Registration of Tax Arrears Certificates	Jan. 1/23	\$111.00
Miscellaneous Revenue Fees:		
Mortgagee Tax Confirmations	Jan. 1/23	\$26.00
Duplicate Tax Bill	Jan. 1/23	\$26.00
Receipt - Income Tax Account Statements	Jan. 1/23	\$35.00
Account Statements:		
Tax Statement without Transactions	Jan. 1/23	\$26.00
Tax Statement with Transactions	Jan. 1/23	\$35.00
Tax Account Analysis (per hour)	Jan. 1/23	\$73.00
Returned Cheques PAP, EFT, PAD (NSF) - Taxation	Jan. 1/23	\$45.00
Cost Recoveries on Tax Registrations	Jan. 1/23	Actual Costs
Addition to Tax Roll Fee	Jan. 1/23	\$25.00
Addition to Tax Roll Fee (POA Fines)	Jan. 1/23	\$25.00

SCHEDULE 4
2023 FEES AND CHARGES
CORPORATE, OPERATIONAL & COUNCIL SERVICES

Service/Activity	2023 PROPOSED	
	Effective Date	Fee
Licensing & Certificates		
Non- Residential Boulevard Application Fee	Jan. 1/23	\$150.00
Non-Residential Boulevard Parking Rentals (square feet)		
i) Non Profit or Charity	Jan. 1/23	\$0.87
ii) Commercial Site	Jan. 1/23	\$1.73
iii) Commercial Site Downtown	Jan. 1/23	\$4.80
Oaths		
i) Commissioner of Oaths	Jan. 1/23	\$30.00
ii) Statutory Declaration	Jan. 1/23	\$45.00
Street Closing:		
- Appraisal Fee	Jan. 1/23	\$260.00
- Application Fee	Jan. 1/23	\$165.00
- Advertising	Jan. 1/23	\$1,182.00
Nevada Licences	Jan. 1/23	3% prize value
Raffle Licences	Jan. 1/23	3% prize value
Bingo Licences	Jan. 1/23	\$90.00
Marriage Licences	Jan. 1/23	\$140.00
Civil Ceremony	Jan. 1/23	\$275.00
Ceremony Witness Fee	Jan. 1/23	\$25.00
Foreign Pension Certificates	Jan. 1/23	\$30.00
Municipal Information Form (formerly listed as LLBO Approval)		\$25.00
Municipal Significance Designation Letter/ Temporary Extension of Liquor Licence Approval	Jan. 1/23	\$50.00
Vital Statistics:		
i) Death Registration	Jan. 1/23	\$40.00
ii) Notice of Out of Town Death	Jan. 1/23	\$35.00
Sundry Receipts		
i) Hearing Fee	Jan. 1/23	\$150.00
ii) Municipal Approval - Lottery Licences	Jan. 1/23	\$50.00
iii) Committee Room Rentals	Jan. 1/23	\$150.00
iv) Street Encroachment Agreements - with a PIN submission	Jan. 1/23	\$250.00
v) Street Encroachment Agreements - without a PIN submission (applicable to residential properties only)	Jan. 1/23	\$300.00
vi) Street Encroachment Agreements - annual rental charge	Jan. 1/23	\$10.00 per square metre

**SCHEDULE 4
2023 FEES AND CHARGES
FINANCIAL MANAGEMENT**

Service/Activity	2023 PROPOSED	
	Effective Date	Fee
SERVICE GROUPING: FINANCIAL MANAGEMENT		
Finance		
Addition to Tax Roll Fee	Jan. 1/23	\$25.00
Addition to Tax Roll Fee - POA Fines	Jan. 1/23	\$25.00
Statement Summary of Outstanding Invoices - Accounts Receivable (A/R)	Jan. 1/23	\$27.00
Returned Items such as Cheques, PAP, EFT, PAD, Credit card, (i.e. NSF):		
- Financial Services (Corporate wide application except as below:)	Jan. 1/23	\$45.00
- POA Fines Only	Jan. 1/23	\$35.00
- Admin Fees POA Fines Only	Jan. 1/23	\$10.00
Retrieval of Cashed A/P Cheques	Jan. 1/23	\$26.00
Provincial Offenses Act Collection Agency Fee Recovery	Jan. 1/23	Actual Percentage
Miscellaneous Accounts Receivable Collection Agency Fee Recovery	Jan. 1/23	Actual Percentage
Lawyers Responses	Jan. 1/23	\$60.00
Corporate Financing		
Property Rentals	Jan. 1/23	Contract



Reserves & Reserve Funds Overview

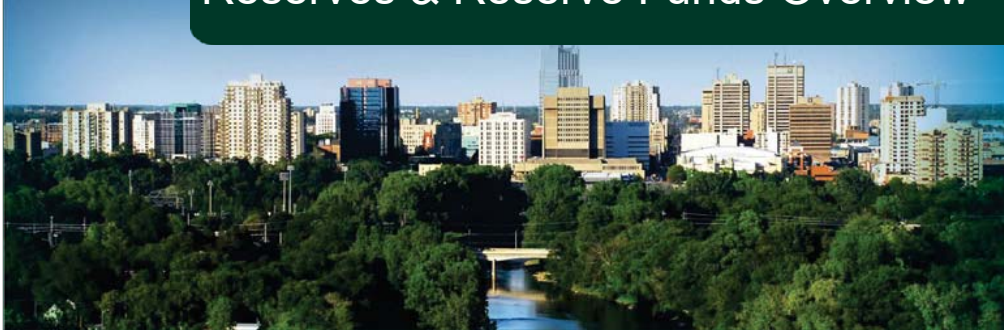

October 28, 2019



What is the difference between a reserve and a reserve fund?

- Reserve Fund:
 - Funds set aside either by a by-law of the municipality (“discretionary”) or by a requirement of senior government statute or agreement (“obligatory”) to meet a future event.
 - May be set up for any purpose for which the municipality has the authority to spend money.
- Reserve:
 - Funds set aside at the discretion of Council, after the provision for all known expenditures.
 - No reference to any specific asset; does not require the physical segregation of money or assets (as in the case of a reserve fund).
 - May be set up for any purpose for which the municipality has the authority to spend money.



How do reserves and reserve funds work?

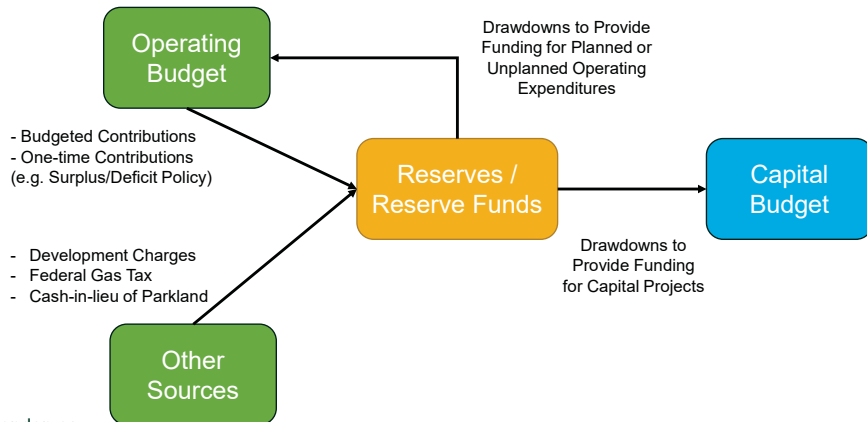

Why do we maintain reserves and reserve funds?

- Minimize fluctuations in taxes
- Avoids the use of debt where appropriate
- Enables flexibility to respond to emerging opportunities
- Provides a buffer for anticipated or unanticipated expenditures or loss of revenue
- Funds long term liabilities and contingencies
- Provides sufficient liquidity to avoid short term borrowing requirements
- Significant factor in maintaining Aaa credit rating



Categories of reserves and reserve funds

- Obligatory
- Capital Asset Growth
- Capital Asset Renewal and Replacement
- Special Projects & New Initiatives (SPNI)
- Contingencies/Stabilization & Risk Management (CSR)

} Focus of today's report

london.ca



Obligatory

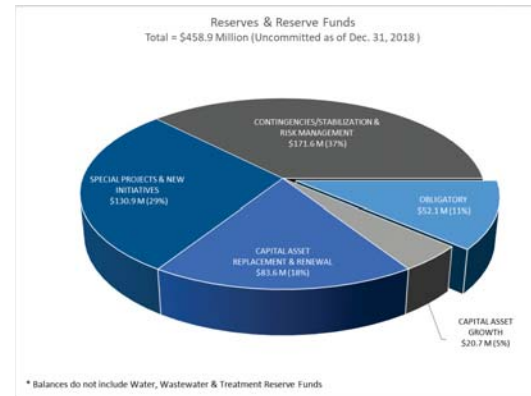

london.ca

Reserve funds required by Federal or Provincial legislation to be segregated and used solely for special purposes.

Examples:

- City Services (DC) Reserve Funds (\$39.5M)
- Federal Gas Tax Reserve Fund (\$9.9M)
- Parkland Reserve Fund (\$2.7M)

Important to Consider:

Cannot be used for tax levy mitigation.



Capital Asset Growth

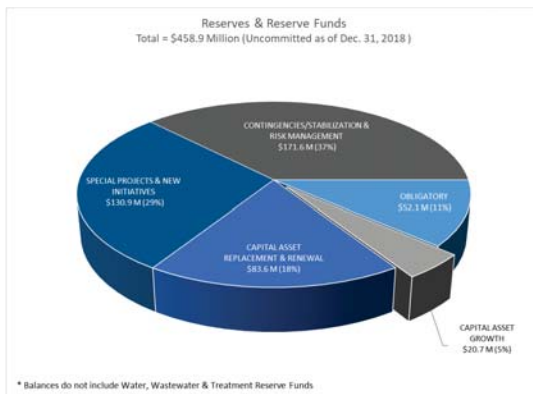

london.ca

Established to provide funding to new capital initiatives while allowing the City to stabilize the cost of purchasing major capital assets by spreading the cost over multiple years.

Examples:

- DC Incentive Programs (\$10.5M) (Residential, Commercial, Industrial, Institutional – Incl. Water/Wastewater)
- Industrial Land (\$9.3M)

Important to Consider:

DC incentives contribute to the City's long-term growth & competitive position among municipalities. Supply of industrial land contributes to the City's economic growth.



Capital Asset Replacement & Renewal

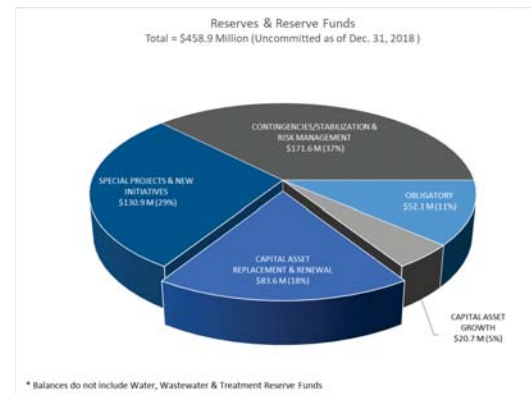

london.ca

Established to provide funding for the repair and maintenance of existing City assets to ensure assets do not deteriorate over time.

Examples:

- City Facilities (\$30.3M)
- Sanitary Landfill (\$14.2M)
- Social Housing (\$8.9M)
- Vehicle Replacement (\$6.8M)
- Capital Infrastructure Gap (\$3.5M)

Important to Consider:

Housing infrastructure needs (LMCH), City's infrastructure gap (\$569M projected gap in 10 years), master accommodation plan, future landfill expansion.



Special Projects & New Initiatives (SPNI)

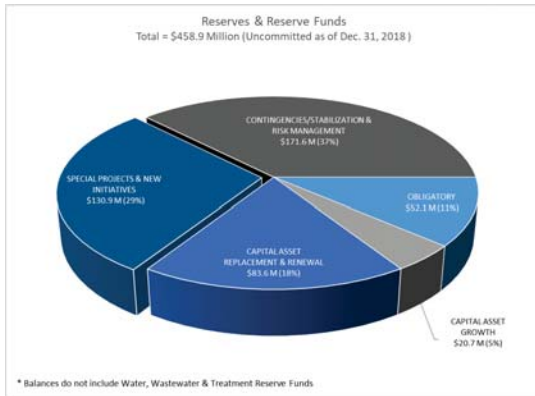

london.ca

Savings for planned or unanticipated projects or expenses that may arise and do not have another funding source.

Examples:

- Public Utility Commission (PUC) Environmental (\$73.9M)
- Economic Development (\$19.0M)
- Efficiency, Effectiveness & Economy (EEE) (\$11.8M)
- Community Improvement Programs (CIP) (\$4.6M)
- Land Acquisition (\$3.8M)
- Community Investment (\$0.8M)
- Housing Development Corporation (HDC) (\$0.5M)

Important to Consider:

Large future needs anticipated: HDC, Strategic Plan additional investments, anticipated CIP drawdowns; PUC balance must be maintained



Contingencies/Stabilization & Risk Management (CSRM)

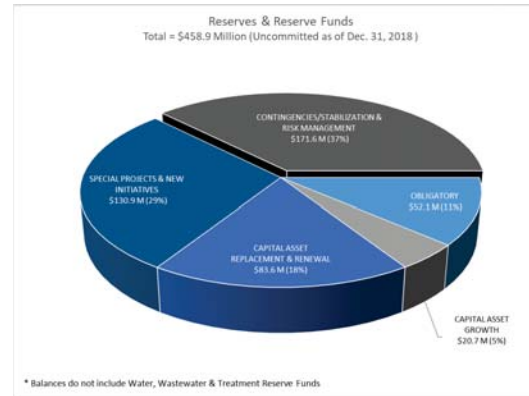

london.ca

Designed to fund future obligations which are based on calculated estimates and to mitigate unforeseen events or one-time unanticipated expenses.

Examples:

- Unfunded Liability (\$80.4M)
- Operating Budget Contingency Reserve (OBCR) (\$50.2M)
- Self Insurance (\$11.5M)
- Building Permit Stabilization (\$1.6M)
- Sick Leave (\$1.6M)

Important to Consider:

Below target balances for Unfunded Liability (\$47M short) & OBCR / EEE (\$35M short)



Summary of Reserves and Reserve Funds (\$ millions) – as of 12/31/2018

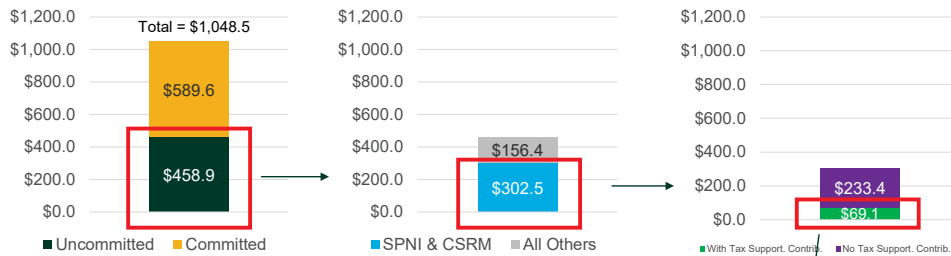

The focus of today's report

london.ca



Making A Difference

Core Area Action Plan

October 28, 2019 | Strategic Priorities and Policy Committee

Our Core Area



Our Problem

Despite extensive investment in London's Core Area, issues persist that threaten its long-term success.

What's at Stake

- Image of the city – to the world
- An attractive city to live and work in
- Attracting investment and economic development
- Home base for tourism
- Protecting significant municipal investment
- Third space for Londoners – entertainment central
- Our strategy to grow inward and upward

Interviews

- Property owners
- Business owners and employees
- Resident associations
- Business Associations
- Agency leads
- Building operators
- City staff leads
- London Police Services



What We Heard

1. People struggling with homelessness and health issues need help.
2. People need to feel safe and secure.
3. Businesses need an environment that allows them to be successful.
4. The Core Area needs to attract more people.

Our Foundation

- Housing Stability Plan
- Middlesex London Community Drug & Alcohol Strategy
- The London Plan
- Our Move Forward: London's Downtown Plan
- Old East Village Dundas Street Corridor Secondary Plan
- Rapid Transit Master Plan
- Downtown Parking Strategy
- Downtown & Old East Village Community Improvement Plans
- Downtown Heritage Conservation District Plan
- Core Area Construction Program

Our Approach



Time Frame

- Short term – immediate to 6 months
- Medium term – after budget to one year
- Long term – 1-2 years



Short Term

- Strengthen Coordinated informed response
- Housing stability week
- Headlease Program
- Help business to deal with syringes on their property
- Double foot patrol
- By-law enforcement blitz
- New spotlight program
- Queens Ave parking lot RFP – mixed-use development
- Prioritize building and sign permits in Core Area
- Incentives for uplighting
- Streamline event processes
- Explore opportunities for new on-street parking spaces



Medium Term

- Permanent Coordinated Informed Response
- Daytime resting spaces
- Core area stabilization spaces
- New housing units with supportive living arrangements
- Expand case management approach



A Coordinated Approach

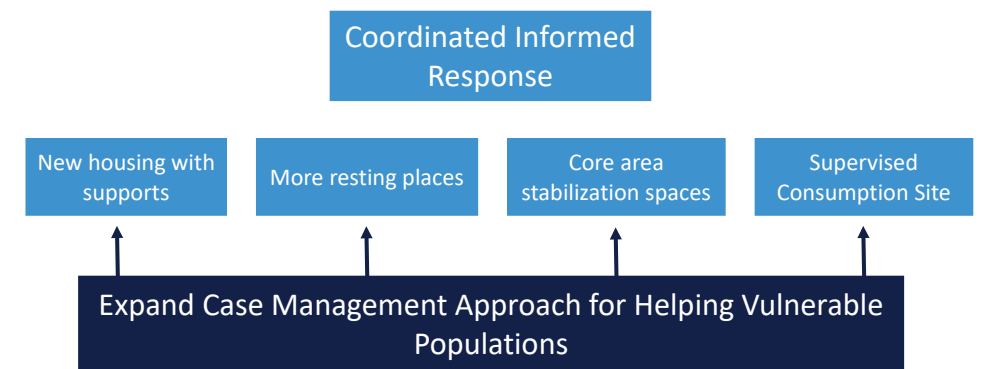

Medium Term

- Ambassador program – four-year pilot project
- Safety audit – public and private outdoor space
- Bolster London Police Services foot patrol
- Proactive By-law Enforcement
- Safety training for business owners and employees
- Incentives and supports for businesses



Medium Term

- Significantly improve cleanliness standard and monitor
- Power washing program
- Experiment with free municipal parking using mobile app
- Increase range and intensity of programming
 - Bistro chairs
 - Food trucks
 - Projection art program



Long Term

- New garbage recycling program
- Longer-term housing initiatives
- Supervised consumption facility – permanent
- Implement safety audit recommendations
- Explore opportunity for resource centre
- Work with CityStudio, University and Colleges
- Prioritize Core Area for Public Art
- Enhance transit services and cycling infrastructure to Core Area



Next Steps

- Receive the Core Area Action Plan
- Implement initiatives that can be addressed through existing budgets
- Submit business cases for initiatives requiring additional investment

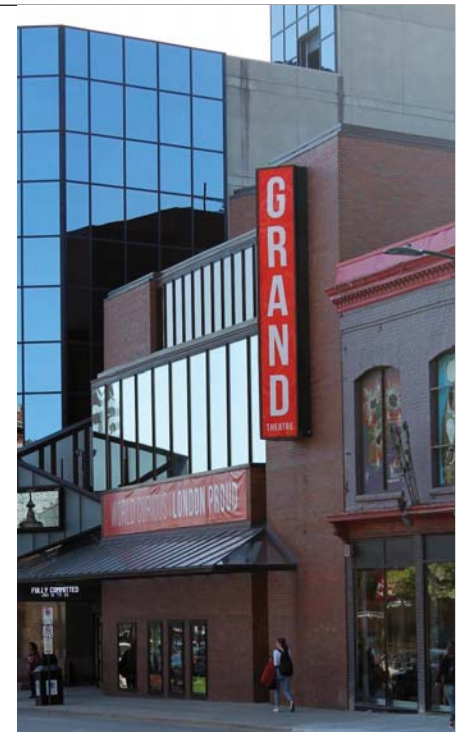

Civic Works Committee Chair Results

1 to be elected

Ballots:

	VANHOLST	LEWIS	SALIH	HELMER	CASSIDY	SQUIRE	MORGAN	LEHMAN	HOPKINS	VAN MEERBERGEN	TURNER	PELOZA	KAYABAGA	HILLIER	HOLDER
LEHMAN	1	1	1	1	1	1	1	1	1	1	1	2	2	2	1
PELOZA	2	2	2	2	2	2	2	2	2	2	2	1	1	1	2

Round 1:

	VANHOLST	LEWIS	SALIH	HELMER	CASSIDY	SQUIRE	MORGAN	LEHMAN	HOPKINS	VAN MEERBERGEN	TURNER	PELOZA	KAYABAGA	HILLIER	HOLDER	SUM
LEHMAN	1	1	1	1	1	1	1	1	1	1	1	2	2	2	1	18
PELOZA	2	2	2	2	2	2	2	2	2	2	2	1	1	1	2	27

Highest Sum: 27

Eliminated: PELOZA

Final Results:

1 to be elected.

Elected: LEHMAN

Corporate Services Committee Chair Results

1 to be elected

Ballots:

	VANHOLST	LEWIS	SALIH	HELMER	CASSIDY	SQUIRE	MORGAN	LEHMAN	HOPKINS	VAN MEERBERGEN	TURNER	PELOZA	KAYABAGA	HILLIER	HOLDER
KAYABAGA	1	2	2	1	1	2	2	2	1	1	1	1	1	2	2
MORGAN	2	1	1	2	2	1	1	1	2	2	2	2	2	1	1

Round 1:

	VANHOLST	LEWIS	SALIH	HELMER	CASSIDY	SQUIRE	MORGAN	LEHMAN	HOPKINS	VAN MEERBERGEN	TURNER	PELOZA	KAYABAGA	HILLIER	HOLDER	SUM
KAYABAGA	1	2	2	1	1	2	2	2	1	1	1	1	1	2	2	22
MORGAN	2	1	1	2	2	1	1	1	2	2	2	2	2	1	1	23

Highest Sum: 23

Eliminated: MORGAN

Final Results:

1 to be elected.

Elected: KAYABAGA

Community and Protective Services Committee Chair Results

1 to be elected

Ballots:

	VANHOLST	LEWIS	SALIH	HELMER	CASSIDY	SQUIRE	MORGAN	LEHMAN	HOPKINS	VAN MEERBERGEN	TURNER	PELOZA	KAYABAGA	HILLIER	HOLDER
HILLIER	2	3	3	3	3	2	3	3	3	2	3	2	3	1	2
LEWIS	1	1	1	1	2	3	1	1	1	1	2	1	1	3	3
SQUIRE	3	2	2	2	1	1	2	2	2	3	1	3	2	2	1

Round 1:

	VANHOLST	LEWIS	SALIH	HELMER	CASSIDY	SQUIRE	MORGAN	LEHMAN	HOPKINS	VAN MEERBERGEN	TURNER	PELOZA	KAYABAGA	HILLIER	HOLDER	SUM
HILLIER	2	3	3	3	3	2	3	3	3	2	3	2	3	1	2	38
LEWIS	1	1	1	1	2	3	1	1	1	1	2	1	1	3	3	23
SQUIRE	3	2	2	2	1	1	2	2	2	3	1	3	2	2	1	29

Highest Sum: 38

Eliminated: HILLIER

Round 2:

	VANHOLST	LEWIS	SALIH	HELMER	CASSIDY	SQUIRE	MORGAN	LEHMAN	HOPKINS	VAN MEERBERGEN	TURNER	PELOZA	KAYABAGA	HILLIER	HOLDER	SUM
LEWIS	1	1	1	1	2	2	1	1	1	1	2	1	1	2	2	20
SQUIRE	2	2	2	2	1	1	2	2	2	2	1	2	2	1	1	25

Highest Sum: 25

Eliminated: SQUIRE

Final Results:

1 to be elected.

Elected: LEWIS