

City of London

Cultural Heritage Evaluation Report 327 Wellington Road, London, Ontario

Prepared by:

AECOM

410 – 250 York Street, Citi Plaza

London, ON, Canada N6A 6K2

www.aecom.com

519 673 0510

tel

519 673 5975

fax

Statement of Qualifications and Limitations

The attached Report (the “Report”) has been prepared by AECOM Canada Ltd. (“AECOM”) for the benefit of the Client (“Client”) in accordance with the agreement between AECOM and Client, including the scope of work detailed therein (the “Agreement”).

The information, data, recommendations and conclusions contained in the Report (collectively, the “Information”):

- is subject to the scope, schedule, and other constraints and limitations in the Agreement and the qualifications contained in the Report (the “Limitations”);
- represents AECOM’s professional judgement in light of the Limitations and industry standards for the preparation of similar reports;
- may be based on information provided to AECOM which has not been independently verified;
- has not been updated since the date of issuance of the Report and its accuracy is limited to the time period and circumstances in which it was collected, processed, made or issued;
- must be read as a whole and sections thereof should not be read out of such context;
- was prepared for the specific purposes described in the Report and the Agreement; and
- in the case of subsurface, environmental or geotechnical conditions, may be based on limited testing and on the assumption that such conditions are uniform and not variable either geographically or over time.

AECOM shall be entitled to rely upon the accuracy and completeness of information that was provided to it and has no obligation to update such information. AECOM accepts no responsibility for any events or circumstances that may have occurred since the date on which the Report was prepared and, in the case of subsurface, environmental or geotechnical conditions, is not responsible for any variability in such conditions, geographically or over time.

AECOM agrees that the Report represents its professional judgement as described above and that the Information has been prepared for the specific purpose and use described in the Report and the Agreement, but AECOM makes no other representations, or any guarantees or warranties whatsoever, whether express or implied, with respect to the Report, the Information or any part thereof.

Without in any way limiting the generality of the foregoing, any estimates or opinions regarding probable construction costs or construction schedule provided by AECOM represent AECOM’s professional judgement in light of its experience and the knowledge and information available to it at the time of preparation. Since AECOM has no control over market or economic conditions, prices for construction labour, equipment or materials or bidding procedures, AECOM, its directors, officers and employees are not able to, nor do they, make any representations, warranties or guarantees whatsoever, whether express or implied, with respect to such estimates or opinions, or their variance from actual construction costs or schedules, and accept no responsibility for any loss or damage arising therefrom or in any way related thereto. Persons relying on such estimates or opinions do so at their own risk.

Except (1) as agreed to in writing by AECOM and Client; (2) as required by-law; or (3) to the extent used by governmental reviewing agencies for the purpose of obtaining permits or approvals, the Report and the Information may be used and relied upon only by Client.

AECOM accepts no responsibility, and denies any liability whatsoever, to parties other than Client who may obtain access to the Report or the Information for any injury, loss or damage suffered by such parties arising from their use of, reliance upon, or decisions or actions based on the Report or any of the Information (“improper use of the Report”), except to the extent those parties have obtained the prior written consent of AECOM to use and rely upon the Report and the Information. Any injury, loss or damages arising from improper use of the Report shall be borne by the party making such use.

This Statement of Qualifications and Limitations is attached to and forms part of the Report and any use of the Report is subject to the terms hereof.

AECOM: 2015-04-13
© 2009-2015 AECOM Canada Ltd. All Rights Reserved.

Signatures

Report Prepared By: DRAFT

Liam Smythe, B. URPL
Heritage Researcher

Report Reviewed By: DRAFT

Michael Seaman. MCIP, RPP, CAHP
Senior Cultural Heritage Specialist

Distribution List

# Hard Copies	PDF Required	Association / Company Name

Revision History

Revision #	Date	Revised By:	Revision Description
0	October 4, 2019	L. Smythe	Draft submission to City of London
1	October 17, 2019	L. Smythe, M. Seaman	Revised draft submitted to City of London

Executive Summary

AECOM Canada Ltd. (AECOM) was retained by the City of London to complete a Cultural Heritage Evaluation Report (CHER) determine the cultural heritage value of the property at 327 Wellington Road. This property was one of twelve identified in the City of London Cultural Heritage Screening Report (CHSR) (October 2018) for the London BRT project as having potential cultural heritage value or interest, and the potential to be directly or indirectly impacted by the project. The CHSR was completed as part of the Transit Project Assessment Process (TPAP) for the London BRT project. As there is an opportunity to mitigate impacts to this property, it was recommended that a CHER be completed on the property after the completion of the TPAP process in June 2019.

The subject building is a single-storey house constructed circa 1935-37. Based on the background historical research, field review, comparative analysis, description of integrity, and application of Ontario Regulation 9/06 criteria, the property was not determined to have significant cultural heritage value or interest.

The completion of the CHER has resulted in the following recommendation:

- The property at 327 Wellington Road was determined not to have significant cultural heritage value or interest. Subsequently, no additional cultural heritage work is recommended for the property.

Table of Contents

	page
1. Introduction	1
1.1 Development Context	1
2. Legislation and Policy Context	2
2.1 Provincial and Municipal Context and Policies	2
2.1.1 Provincial Policy Context	2
2.1.2 Ontario Regulation 9/06.....	2
2.1.3 Municipal Policies	3
2.2 Methodology	3
2.3 Consultation.....	3
3. Historical Context	5
3.1 Local Context and Settlement History	5
3.1.1 Westminster Township	5
3.1.2 London South.....	5
3.1.3 Wellington Road.....	5
3.2 Land Use History	6
3.2.1 1810-1850.....	6
3.2.2 1860-1935.....	6
3.2.3 1935-Present.....	6
4. Existing Conditions	8
4.1 Landscape Context.....	8
4.2 Architectural Description	8
4.3 Comparative Analysis	8
4.4 Discussion of Integrity.....	11
5. Heritage Evaluation	12
5.1 Ontario Regulation 9/06	12
6. Conclusions	14
7. Recommendations	15
8. Images	16
9. Mapping	19
10. Bibliography and Sources.....	30

List of Figures

Figure 1: Project Location	20
Figure 2: Project Location in Detail	21
Figure 3: Project Location, 1878	22
Figure 4: Project Location, 1913	23
Figure 5: Project Location, 1929	24
Figure 6: Project Location, 1948	25
Figure 7: Project Location Aerial, 1948	26
Figure 8: Project Location Aerial, 1965	27
Figure 9: Project Location Aerial, 1972	28

List of Tables

Table 1: Comparative analysis of properties with building/structures of similar age, style, and/or typology	9
---	---

1. Introduction

1.1 Development Context

AECOM Canada Ltd. (AECOM) was retained by the City of London to complete a Cultural Heritage Evaluation Report (CHER) to determine the cultural heritage value of the property at 327 Wellington Road. This property was one of twelve identified in the City of London Cultural Heritage Screening Report (CHSR) (October 2018) for the London BRT project as having potential cultural heritage value or interest, and the potential to be directly or indirectly impacted by the project. The CHSR was completed as part of the Transit Project Assessment Process (TPAP) for the London BRT project. As there is an opportunity to mitigate impacts to this property, it was recommended that a CHER be completed on the property after the completion of the TPAP process in June 2019.

2. Legislation and Policy Context

2.1 Provincial and Municipal Context and Policies

2.1.1 Provincial Policy Context

The Ministry of Tourism, Culture, and Sport (MTCS) is charged under Section 2 of the *Ontario Heritage Act* with the responsibility to determine policies, priorities and programs for the conservation, protection and preservation of the cultural heritage of Ontario. The *Ontario Heritage Act* works with other legislation to support an integrated provincial framework for the identification and conservation of the province's cultural heritage resources. Other provincial land use planning and resource development legislation and policies include provisions to support heritage conservation, including:

- The *Planning Act* and *Provincial Policy Statement 2014*, which identify cultural heritage as a 'matter of provincial interest' requiring that land use planning decisions conserve cultural heritage.
- The *Environmental Assessment Act*, which defines 'environment' to include cultural heritage and ensures that governments and public bodies consider potential impacts in infrastructure planning.

The following documents have informed the preparation of this CHER:

- Guidelines for Preparing the Cultural Heritage Resource Component of Environmental Assessments (1992);
- Guidelines on the Man-Made Heritage Component of Environmental Assessments (1981);
- MTCS Standards and Guidelines for Conservation of Provincial Heritage Properties (2010);
- MTO Environmental Guide for Built Heritage and Cultural Heritage Landscapes (2007); and
- The Ontario Heritage Toolkit (2006).

Additionally, the *Planning Act* (1990) and related *Provincial Policy Statement* (PPS) (2014) provide guidance for the assessment and evaluation of potential cultural heritage resources. Subsection 2.6 of the PPS, Cultural Heritage and Archaeological Resources, states that:

2.6.1 Significant built heritage resources and significant cultural heritage landscapes shall be conserved.

Criteria for determining significance for the resources are mandated by the Province in Ontario Regulation 9/06.

2.1.2 Ontario Regulation 9/06

Ontario Regulation 9/06 provides the Criteria for Determining Cultural Heritage Value or Interest under the *Ontario Heritage Act*. This regulation was created to ensure a consistent approach to the designation of heritage properties under the *Ontario Heritage Act*. All designations under the *Ontario Heritage Act* after 2006 must meet at least one of the criteria outlined in the regulation.

A property may be designated under Section 29 of the *Ontario Heritage Act* if it meets one or more of the following criteria for determining whether the property is of cultural heritage value or interest:

1. The property has design value or physical value because it,
 - i. is a rare, unique, representative or early example of a style, type, expression, material or construction method;
 - ii. displays a high degree of craftsmanship or artistic merit;
 - iii. demonstrates a high degree of technical or scientific achievement.
2. The property has historical value or associative value because it,
 - i. has direct associations with a theme, event, belief, person, activity, organization, or institution that is significant to a community,
 - ii. yields, or has the potential to yield, information that contributes to an understanding of a community or culture;
 - iii. demonstrates or reflects the work or ideas of an architect, artist, builder, designer or theorist who is significant to a community.
3. The property has contextual value because it,
 - i. is important in defining, maintaining or supporting the character of an area;
 - ii. is physically, functionally, visually, or historically linked to its surroundings;
 - iii. is a landmark.

2.1.3 Municipal Policies

The London Plan is the City of London's new Official Plan which was consolidated on August 27, 2018. *The London Plan* focuses on three areas of cultural heritage planning, including: general policies for the protection and enhancement of cultural heritage resources; specific policies related to the identification of cultural heritage resources, including individual cultural heritage resources, heritage conservation districts, cultural heritage landscapes, and archaeological resources; and specific policies related to the protection and conservation of these cultural heritage resources. The criteria outlined in *The London Plan* for the identification and designation of individual properties of cultural heritage value or interest reflect the criteria defined in O.Reg. 9/06.

2.2 Methodology

A CHER examines a property as a whole, its relationship to its surroundings, as well as its individual elements—engineering works, landscape, etc. The recommendations of the CHER are based on an understanding of the physical values of the property, a documentation of its history through research, and an analysis of its social context, comparisons with similar properties, and mapping. This CHER is guided and informed by the key documents listed in 2.1.1. A field review of the property was undertaken on September 18, 2019 by Liam Smythe, Cultural Heritage Researcher with AECOM.

2.3 Consultation

Consultation for has been conducted with the LACH. A draft CHSR (dated February 6, 2018) was provided for their review and comment. The LACH Stewardship Sub-Committee recommended that 104 properties which were identified by the draft CHSR to have potential cultural heritage value or interest, do not require further examination for consideration as having cultural heritage value or interest (CHVI). The LACH also recommended that an additional 30 properties, not identified by the draft CHSR, be evaluated for their potential cultural heritage value. Further, the remaining properties flagged by the draft CHSR requiring further cultural heritage work were added to the Register (*Inventory of Heritage Resources*) pursuant to Section 27 of the *Ontario Heritage Act* by resolution of Municipal Council on March 27, 2018.

The draft CHSR was also provided to the MTCS for review, and comments were received in July 2018. In response to MTCS comments, the CHSR was revised to include additional information on impacted properties, and a

preliminary impact assessment. The property at 327 Wellington Road was one of twelve properties identified in the CHSR as having potential cultural heritage value or interest, which may be directly or indirectly impacted by the project. As there is an opportunity to mitigate impacts to these properties, it was recommended that CHERs be completed following the completion of the TPAP process.

The revised CHSR (October 8, 2018) was provided to the LACH on October 10, 2018. The Draft Terms of Reference for CHERs was also received and referred to the LACH Stewardship Sub-Committee for review. This CHER will be submitted and reviewed by the LACH Stewardship Sub-Committee for their November 13, 2019 meeting.

3. Historical Context

3.1 Local Context and Settlement History

3.1.1 Westminster Township

Prior to European settlement, the area that would eventually become Westminster Township was settled by members of the Chippewa First Nation. One of the largest townships in Middlesex County, the first survey of Westminster Township was completed in 1809-10 by Deputy Provincial Surveyor Simon T. Z. Watson. The remainder of the township was surveyed by Colonel Mahlon Burwell and Colonel Bostwick in 1820. Unlike other townships in Upper Canada, lots were not parceled out to government “favorites” or speculators before 1817; the earliest settlers were farmers, many of whom arrived by way of the United States. By 1817, the township was home to 428 people and the price of land had quadrupled since tracts were first made available. By 1850, the township had a population of 4,525.¹

3.1.2 London South

Originally part of Westminster Township, South London was originally settled in the 1810s. For most of the nineteenth century, the area was home to a number of wealthy Londoners, who constructed large country mansions away from the increasingly congested city. South London remained predominantly rural until the 1880s, but was connected to the City of London by a series of bridges over the Thames. By the 1890s, the population of the area had increased to the point where annexation was considered. Eager to reap the benefits of electric street lighting, safe drinking water, sidewalks and the city’s education system, this section of the township became part of the City of London on May 1st, 1890. Bounded by Wellington Road, Wharncliffe Road, Emery Street and the Thames River, the new suburb was designated as Ward 6. The building boom of the 1880s and 1890s was concentrated largely to the western side of the ward; parcels of land along Wellington Road were still held by wealthy families such as the McClary and Mackenzie families until the end of the century. Grand Avenue – formerly Hamilton Row prior to 1890 – is so named for the large estates that once fronted on it.²

3.1.3 Wellington Road

Running north to south from Huron Street to the City of St. Thomas with brief interruptions by the Grand Trunk Railway (now Canadian Pacific Railway) line, Wellington Road was named for Arthur Wellesley, 1st Duke of Wellington. A major figure in British military history, Wellington was famous for his victory over Napoleon at the Battle of Waterloo in 1815. From 1818 to 1827, he served Master General of the Ordnance, commanding military officers and artillery in Upper Canada.³ The road was cut through Westminster Township by W. L. Odell, who also assisted in the construction of an iron bridge to carry Wellington Road across the Thames River.⁴

Within London, Wellington Road is identified by various official names, at varying points within the City. Between Huron Street and the Thames River, the road runs relatively parallel with Richmond Street and is identified in this section as Wellington Street. South of the Thames River, the road changes names to Wellington Road, and is

¹ *A History of the County of Middlesex, Canada*. Toronto: W. A. & C. L. Goodspeed, 1889. p. 566-568

² The Architectural Conservancy of Ontario. *Tecumseh Trek; ACO’s 38th Annual Geranium Heritage House Tour*. London, Ontario: ACO, June 5, 2011.

³ Michael Baker & Hilary Bates Neary. *London Street Names*. Toronto: James Lormier & Company Ltd., 2003. p. 100

⁴ *A History of the County of Middlesex, Op Cit*. p.570

identified as such between the River and the road's intersection with Exeter Road, just north of Highway 401. Lastly, the road is identified as Wellington Road South southwards from Exeter Road to south of the municipal city limits.

3.2 Land Use History

3.2.1 1810-1850

The subject property is located on a portion of the southern half of Lot 25, Concession "B" in the former Westminster Township. Lot 25 remained vacant for many years following its original survey in 1809-1810. Albert S. Odell received 69 ½ acres of land in the northern half of the Lot from the Crown in 1839. Edward Matthews received the crown patent for 62 ½ acres of the southern half of Lot 25 in 1840 and would purchase a further 62 ½ acres from George Durand in 1846. An architect and builder by trade, Matthews' works include London's historic Eldon House on Ridout Street, and St. Peter's Anglican Church in Tyrconnel, Ontario⁵. During the late 1840s, Matthews became involved in land speculation, purchasing large quantities of vacant land around the rapidly developing village of London. As he never resided on Lot 25, it appears he purchased the property as part of this scheme. Matthews anticipated that he would be able to resell the properties at significant profit as the village expanded, however when these profits did not materialise, he became deeply indebted and committed suicide on June 22, 1850.⁶ His wife Catharine eventually sold off his portions of Lot 25 in 1860; 62 ½ acres were sold back to George Durand

3.2.2 1860-1935

The property remained under ownership of the Durand family for the next twenty-eight years. Over the course of this period, much of the 62 ½ acre property was divided and sold off. The 1878 *Illustrated Historical Atlas of Middlesex County* labels the southeast corner of Lot 25 with the initials "D.D."; land registry records indicate that this likely represents Donald Durand (**Figure 3**). In 1888, John Durand and his wife sold 7 1/5 acres of their property to Thomas D. Gerry. Historic mapping indicates that the property remained undeveloped at this time and was used for agricultural uses into the 1920s. Thomas D. Gerry passed away circa 1919; his executors sold the property to Percy Gray for \$3,800. City Directories indicate that Gray resided on the west side of Wellington Road, south of Emery Street during the 1920s and operated an automotive repair business. In the early 1930s, Gray divided up the property he had purchased from the estate of Thomas Gerry into building lots; these lots are located on the north and south sides of present-day Percy Street, which was likely named for him. The remainder of the property was later divided by his widow Margaret Gray in 1947 and registered as RP 604. The subject property was not included as part of this subdivision plan.

3.2.3 1935-Present

The lot with the municipal address of 327 Wellington Road was purchased from Percy Grey by John C. Gold in May of 1936 for \$250 down payment with a \$1000 mortgage. Prior to 1941, City Directories do not provide address numbers for properties located south of Emery Street, which was then the city limits. 1938 Directory is the first to list J.C. Gold as a resident on Wellington Road between Jane Street (now Thomas Janes Drive) and Base Line Road, suggesting that the house was constructed circa 1937. The Municipal Property Assessment Corporation (MPAC) however, provides a construction date of 1935, which could suggest that the house was constructed in 1935 before the property was purchased by the Golds. Somewhat confusingly, the neighbouring property owned by Margaret Gry, the John C. Gold and his wife Amy occupied the house until 1972, when he passed away. The

⁵ "Matthews, Edward". *Biographical Dictionary of Architects in Canada 1800-1950*. <http://dictionaryofarchitectsincanada.org/node/2181>. (Accessed September 2019)

⁶ Ibid

property was then sold to Jaak Purres. Unfortunately, later detail of the house's tenants could not be determined. The house is listed as vacant in the 1973 directory and is frequently listed as "no return" in subsequent directories during the 1970s. Purres passed away circa 1994 and the house was transferred under his will to Euphemia Purres. The house continues to be used as a private residence today.

4. Existing Conditions

4.1 Landscape Context

The subject property is located on the west side of Wellington Road on the northwest corner of Percy Street. The property is one of twelve single detached houses located along the west side of Wellington Road South between Thomas Janes Drive and Base Line Road East. Several of these houses have been converted to commercial uses, including restaurants and professional services. The east side of Wellington Road South opposite the subject property is occupied by two commercial shopping plazas, with a three-storey residential apartment building located at the northeast corner of Wellington Road South and Rowntree Avenue.

Adjacent to the subject property, Wellington Road is a four-lane arterial road with curbs and sidewalks on both sides. It is a heavily-trafficked thoroughfare providing a link between Downtown London and Highway 401. Percy Street is a two-lane residential street with no curbs and a sidewalk on the north side only; it provides access to the residential subdivision west of Wellington Road.

4.2 Architectural Description

The building located at 327 Wellington Road is a single-storey house that is clad in yellow brick and sits on a foundation of rusticated concrete blocks. Generally vernacular in design, the design of the roof and front porch suggest influences of the Craftsman style. Its form is similar to many of the “catalogue” houses of the 1920s, which could be purchased through mail-order suppliers.

The house has a hipped roof clad in brown asphalt shingles, with a central hipped dormer window at the front. The front porch has been enclosed with large fixed windows, and has a shallow sloped roof supported by two square brick columns. The front entrance consists of a pair of modern French doors with a set of wooden stairs with a railing on both sides. Window openings are small and set high on the walls underneath the eaves. The openings have concrete sills and lintels. It appears that all windows are recent aluminium or vinyl replacements. An external chimney is located on the south façade towards the front of the house. It is constructed of yellow brick with the topmost section being clad in parged concrete.

4.3 Comparative Analysis

A comparative analysis was undertaken to establish a baseline understanding of similar cultural heritage designated properties in the City of London, and to determine if the property “is a rare, unique, representative, or early examples of a style, type, expression, material or construction method” as described in O.Reg. 9/06.

Comparative examples were drawn from listed properties within the City of London, as well as similar examples of architecture identified as single-storey detached dwellings, not all of which are listed.



Seven comparable properties with and without identified cultural heritage value were identified. However, this sample does not represent all available properties, and is rather intended to be a representative selection (**Table 1**). Various similar or comparable properties are located throughout the City, however, these seven were identified to provide similar examples for the purposes of this report. The following observations were noted in analyzing the comparable properties.

Of these examples:

- All include buildings that were originally designed as single-storey detached houses;
- All are clad with exterior brick
- All have hipped roofs;
- All have a central hipped-roof dormer at the front;
- All have a covered front porch;
- All appear to still function as private residences.

The comparative analysis suggests that the subject property is a relatively common example of a single-storey Craftsman-inspired house in the City of London. It is typical in size, scale, form, and materials to other houses of the period in which it was constructed. As a result, from a comparative perspective, the property does not appear to be a rare, unique, representative, or example of a style, type, expression, material, or construction method.

Table 1: Comparative analysis of properties with building/structures of similar age, style, and/or typology

Address	Recognition	Picture	Age	Material	Style
331 Wellington Road	None		c. 1937-38	Concrete block foundation, red brick	Single-storey vernacular style dwelling with hipped roof, hipped roof dormer, covered front porch
297 Wellington Road	None		c. 1926	Concrete block foundation, red brick	Single-storey vernacular style dwelling with hipped roof, hipped roof dormer, roof extends over porch
17 Granville Street	Listed		1928	Concrete block foundation, red brick	Single-storey detached house with hipped roof, hipped roof dormer. Covered front porch

<p>179 Emery Street East</p>	<p>None</p>		<p>1929</p>	<p>Concrete block foundation, red/brown brick</p>	<p>Single-storey detached house with hipped roof, hipped roof dormer. Roof extends over porch</p>
<p>619 Emery Street East</p>			<p>1926</p>	<p>Concrete block foundation, red brick</p>	<p>Single-storey detached house with hipped roof, hipped roof dormer. Roof extends over porch</p>
<p>156 Langarth Street East</p>			<p>1926</p>	<p>Concrete block foundation, red/brown brick</p>	<p>Single-storey detached house with hipped roof, hipped roof dormer. Roof extends over porch</p>
<p>450 Moore Street</p>			<p>1926</p>	<p>Concrete block foundation, brown brick</p>	<p>Single-storey detached house with hipped roof, hipped roof dormer. Roof extends over porch</p>

4.4 Discussion of Integrity

According to the Ontario Heritage Toolkit, Heritage Property Evaluation (MTCS 2006), “*Integrity is a question of whether the surviving physical features (heritage attributes) continue to represent or support the cultural heritage value or interest of the property.*” The following discussion of integrity was prepared to consider the ability of the property to represent and retain its cultural heritage value over time. It does not consider the structural integrity of the building. Access to the interior of the building was not available, and observations have been made from the public right-of-way. Structural integrity, should it be identified as a concern, should be determined by way of a qualified heritage engineer, building scientist, or architect.

The subject property contains a vernacular style single-storey detached house with Craftsman-inspired design details; it is clad in yellow brick with a hipped roof. Although historic photographs or drawings of the house were not available, the house appears to have had some minor modifications since its construction. The footprint of the building appears to be unaltered, however the front porch has been enclosed with large fixed-glass windows and a pair of French doors. A set of wooden stairs has also been added at the front of the house. With the possible exception of the windows in the front dormer, all of the original windows have been replaced with modern aluminium or vinyl-framed units. These modifications have not had a significant visual impact on the property and the house can be considered to retain its integrity as an example of a vernacular Craftsman-inspired house.

5. Heritage Evaluation

5.1 Ontario Regulation 9/06

Criteria	Meets Criteria (Yes/No)	Rationale
1) The property has <i>design or physical value</i> because it:		
i) Is a rare, unique, representative or early example of a style, type, or expression, material, or construction method.	No	The building at 327 Wellington Road is a simple single-storey detached house. Comparative analysis suggests that it is of a relative common design for the period in which it was constructed.
ii) Displays a high degree of craftsmanship or artistic merit.	No	Comparative analysis suggests that the building is of a relatively common design for the period in which it was constructed and does not display a high degree of craftsmanship or artistic merit that exhibits cultural heritage value.
iii) Demonstrates a high degree of technical or scientific achievement.	No	The building is a modest house, of a relatively common design for the period in which it was constructed. It does not demonstrate an unusual degree of technical or scientific achievement.
2) The property has historic or associative value because it:		
i) Has direct associations with a theme, event, belief, person, activity, organisation, or institution that is significant to a community.	No	There is no information that suggests any of the property owners or residents were of significance to the community.
ii) Yields, or has the potential to yield information that contributes to the understanding of a community or culture.	No	The building does not yield any information towards understanding the community or its culture.
iii) Demonstrates or reflects the work or ideas of an architect, artist, builder, designer or theorist who is significant to the community.	No	No evidence was found related to the architect, builder, or designer of the building. As a result, no significant associations with an architect, artist, builder, designer, or theorist were determined
3) The property has contextual value because it:		

<p>i) Is important in defining, maintaining, or supporting the character of an area</p>	<p>No</p>	<p>The subject property is one of a variety of residential and commercial structures of varying age and design located along this section of Wellington Road. The property does not play a significant part in defining, maintaining, or supporting the character of the area.</p>
<p>ii) Is physically, functionally, visually or historically linked to its surroundings</p>	<p>No</p>	<p>The property is one of many commercial and residential buildings in the area of varying age and design, it is not considered to be functionally, visually, or historically linked to its surroundings.</p>
<p>iii) Is a landmark</p>	<p>No</p>	<p>The building is not considered to be a landmark in the area.</p>

6. Conclusions

Based on the results of background historical research, field review, and application of the criteria from Ontario Regulation 9/06, the subject property at 327 Wellington Road was not determined to be of significant cultural heritage value or interest. Accordingly, no Statement of Cultural Heritage Value or Interest, or Description of Heritage Attributes has been prepared.

7. Recommendations

The subject building is a single-storey house circa 1935-36. Based on the background historical research, field review, comparative analysis, description of integrity, and application of Ontario Regulation 9/06 criteria, the property was not determined to have significant cultural heritage value or interest.

The completion of the CHER has resulted in the following recommendation:

- The property at 327 Wellington Road was determined not to have significant cultural heritage value or interest. Subsequently, no additional cultural heritage work is recommended for the property.

8. Images



Image 1: 327 Wellington Road, looking northwest (AECOM, 2019)



Image 2: Front (east) façade, 327 Wellington Road (AECOM, 2019)



Image 3: South façade of 327 Wellington Road (AECOM, 2019)



Image 5: South and rear facades, 327 Wellington Road (AECOM, 2019)



Image 4: Detail of front dormer (AECOM, 2019)

9. Mapping

All mapping related to the subject property is located on the following pages.

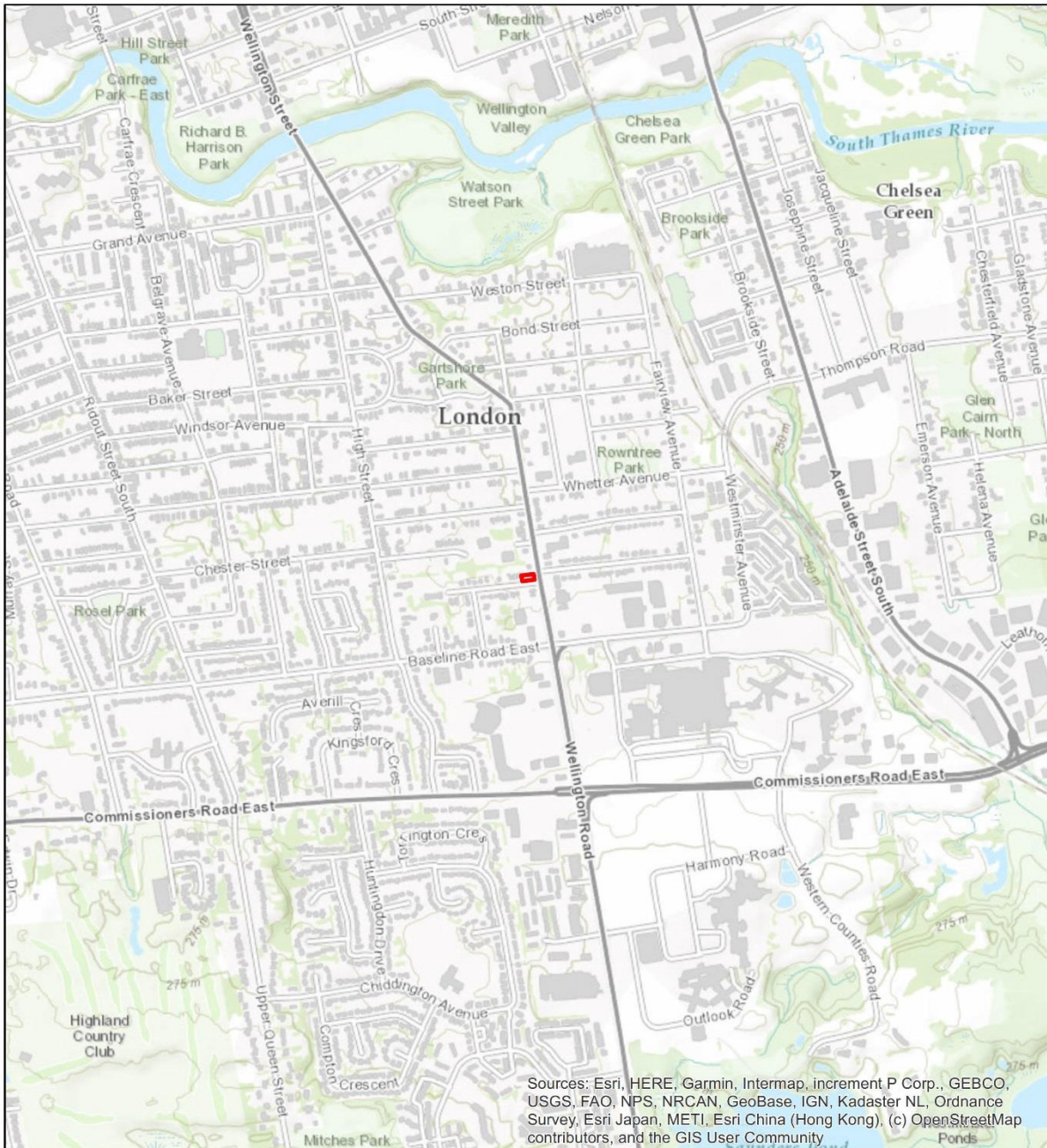

Sources: Esri, HERE, Garmin, Intermap, increment P Corp., GEBCO, USGS, FAO, NPS, NRCAN, GeoBase, IGN, Kadaster NL, Ordnance Survey, Esri Japan, METI, Esri China (Hong Kong), (c) OpenStreetMap contributors, and the GIS User Community

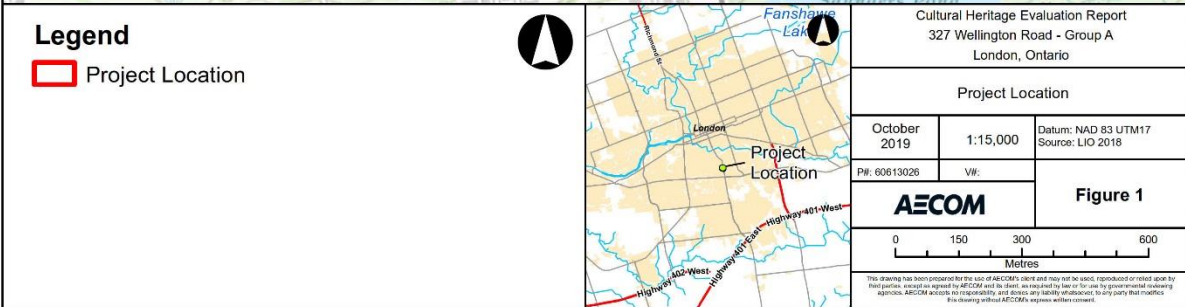

Figure 1: Project Location

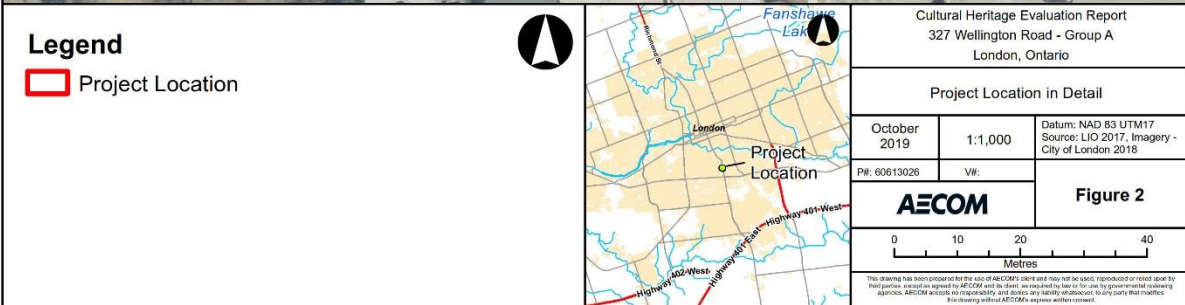

Figure 2: Project Location in Detail



Figure 3: Project Location, 1878

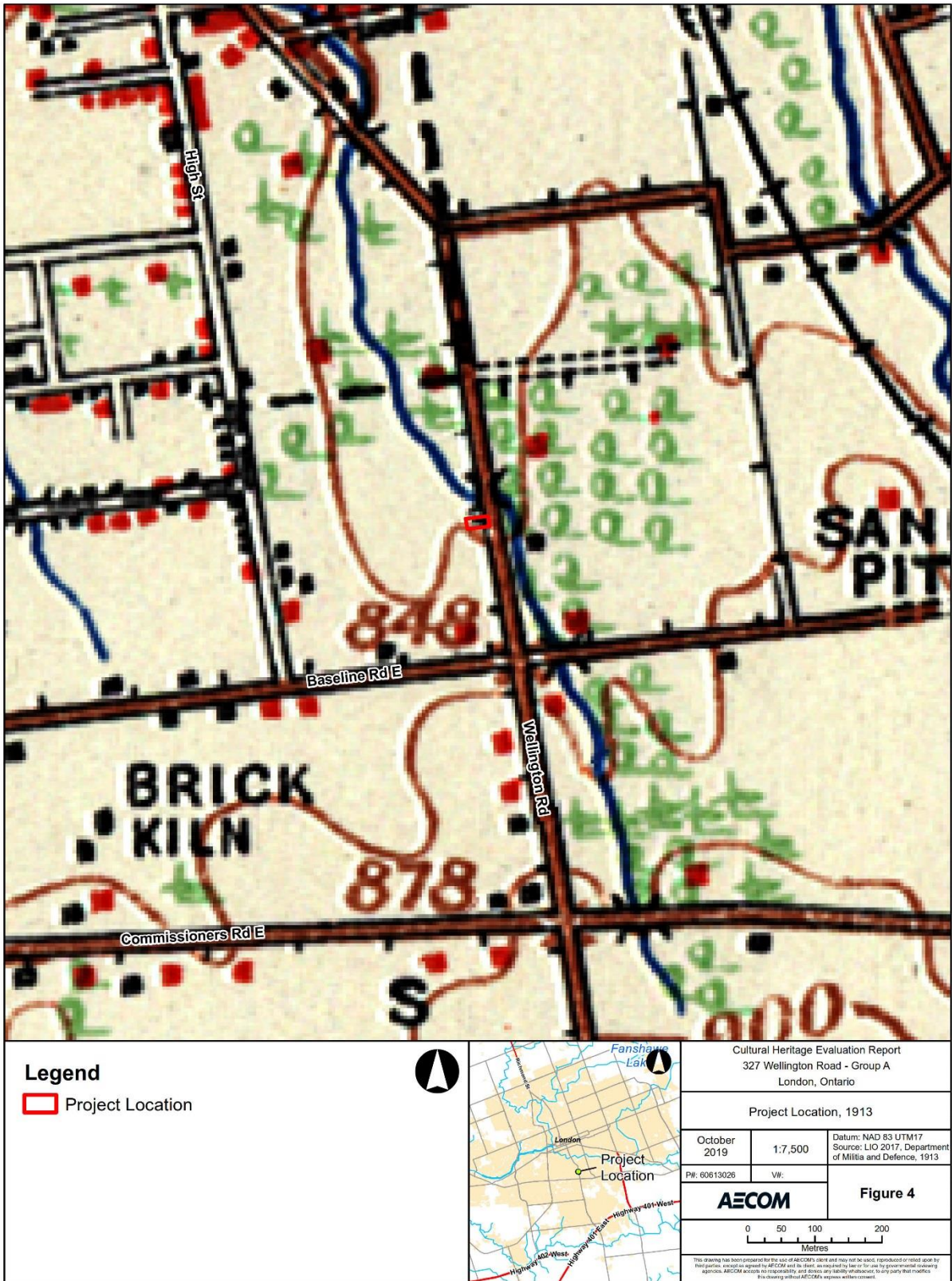

Figure 4: Project Location, 1913



Figure 5: Project Location, 1929



Figure 6: Project Location, 1948



Figure 7: Project Location Aerial, 1948



Figure 8: Project Location Aerial, 1965

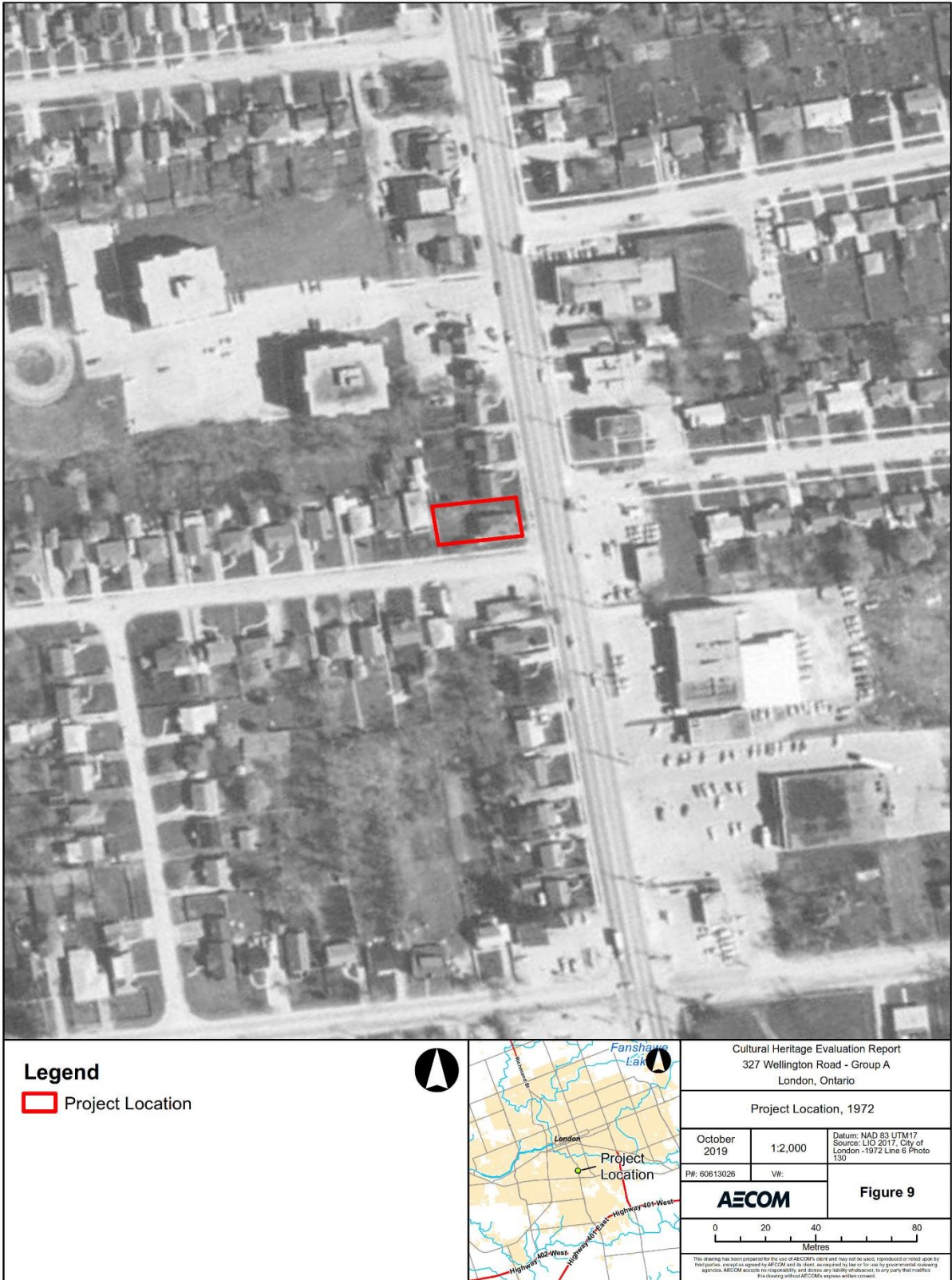

Figure 9: Project Location Aerial, 1972

10. Bibliography and Sources

A History of the County of Middlesex, Canada. Toronto: W. A. & C. L. Goodspeed, 1889.

Vernon, Henry. *Vernon's City of London (Ontario) Directory.* Hamilton, Ontario: Henry Vernon & Son. (Issues 1922-78).

The Architectural Conservancy of Ontario. *Tecumseh Trek: ACO's 38th Annual Geranium Heritage House Tour.* London, Ontario: ACO, 5 June 2011.

Baker, Michael & Hilary Bates Neary. *London Street Names.* Toronto: James Lormier & Company Ltd., 2003

Middlesex County (33) Land Registry Office (MCLRO). *Book 51. Concession B; Broken Front: Lot 25, 33*

Page, H. R. & Co. *Illustrated Historical Atlas of the County of Middlesex, Ont.* Toronto: H. R. Page & Co., 1878

Tremaine, Geo. R. & G. M. *Tremaine's Map of the County of Middlesex, Canada West.* Toronto: Geo. R. & G. M. Tremaine, 1862

Provincial Standards and Resources:

Ontario Heritage Tool Kit
<http://www.culture.gov.on.ca/english/heritage/Toolkit/toolkit.ht>

Ontario Ministry of Tourism, Culture and Sport: Heritage Conservation Principle's for Land Use Planning
http://www.culture.gov.on.ca/english/heritage/info_sheets/info_sheet_landuse_planning.htm

Ontario Ministry of Tourism, Culture and Sport: Eight Guiding Principles in the Conservation of Historic Properties
http://www.culture.gov.on.ca/english/heritage/info_sheets/info_sheet_8principles.htm
Ontario Heritage Act (2006)

Reference Guide on Physical and Cultural Heritage Resources (1996)

Guidelines for Preparing the Cultural Heritage Resource Component of Environmental Assessments (1992)

Guidelines on the Man-Made Heritage Component of Environmental Assessments (1981)

Environmental Guide for Built Heritage and Cultural Heritage Landscapes (2007)

National and International Standards and Resources:

Canadian Register of Historic Places

http://www.historicplaces.ca/visit-visite/rep-reg_e.aspx

Parks Canada Standards and Guidelines for the Conservation of Historic Places in
Canada

http://www.pc.gc.ca/docs/pc/guide/nldclpc-sgchpc/index_E.asp

Parks Canada National Historic Sites of Canada

http://www.pc.gc.ca/progs/lhn-nhs/index_e.asp

Contact
Michael Greguol, M.A.
Cultural Heritage Specialist
T 519.963.5866
E michael.greguol@aecom.com