

Recommendation #2

WHEREAS the boundaries of the Great Near-Campus Neighbourhood planning area should reflect communities likely to be impacted by proximity to Western University and Fanshawe College, and

WHEREAS the Town and Gown Committee has reviewed feedback, through the Great Near Campus Neighbourhood Strategy review process, indicating general community support for a reduction in the size of the Great Near-Campus Neighbourhood planning area,

BE IT RESOLVED THAT the Town and Gown Advisory Committee recommends that Council revise the boundaries of the Great Near-Campus Neighbourhood planning area, as attached.

GREAT NEAR-CAMPUS NEIGHBOURHOODS

*The working group
Recommended WU
Boundary*

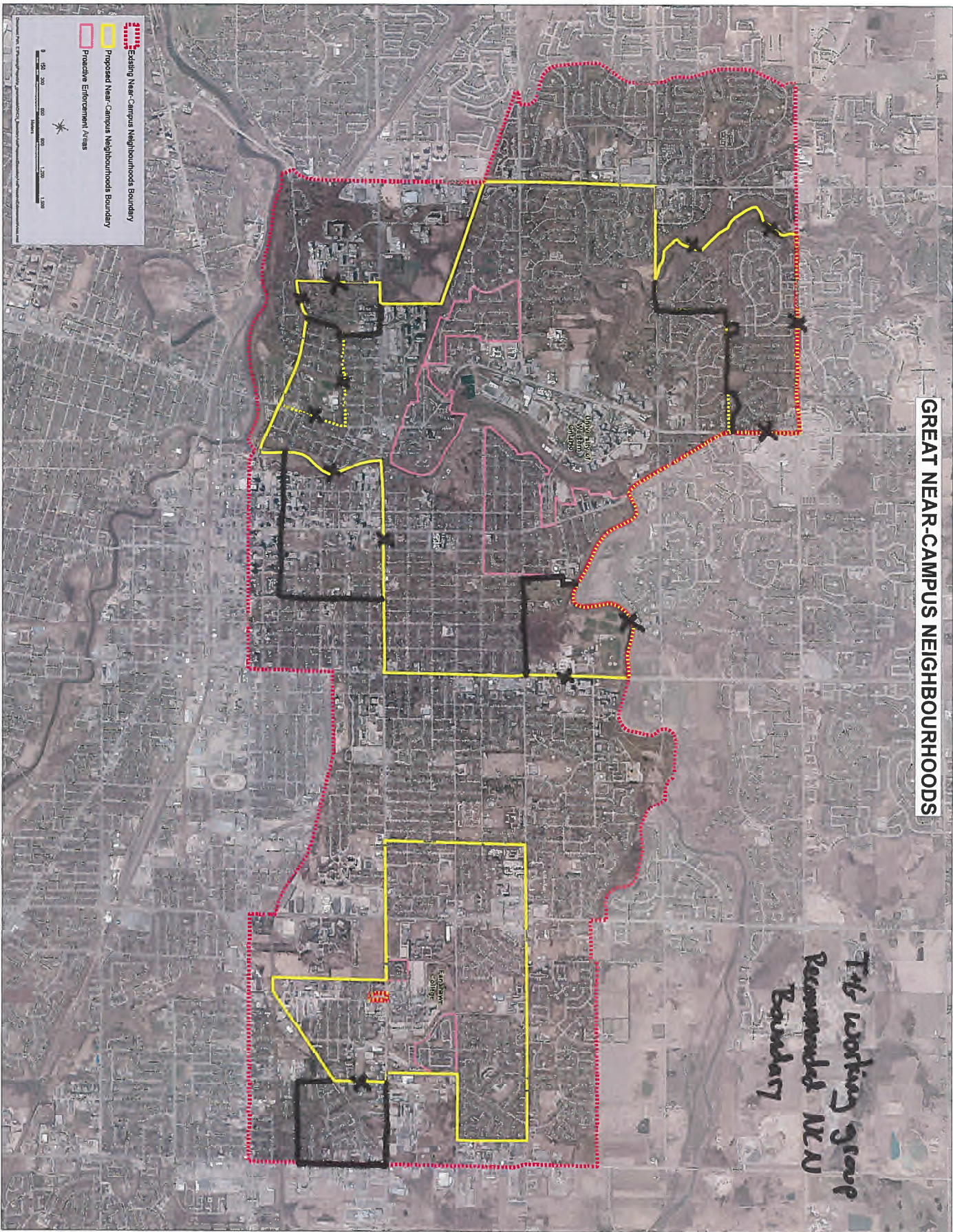

Existing Near-Campus Neighbourhoods Boundary
Proposed Near-Campus Neighbourhoods Boundary
Proactive Enforcement Areas

0 200 400 600 800 1,000 1,200 METERS

0 200 400 600 800 1,000 1,200 METERS



Detail of Ambleside Drive Area