

TOP TEN LIST

Street/Project	Scope	Budget	Schedule	Traffic Impact
1. Fanshawe Park Road	Road widening, bridge, sewer, water	\$14.0m	April - Nov 2016	Reduced lanes
2. Samia Road	Road widening, sewer, water	\$8.00m	April - Nov 2016	Reduced lanes
3. Commissioners Phase 2	Road widening, sewer, water	\$13m total Ph.2 - \$8m	April - Nov 2016	Reduced lanes
4. Veterans Memorial Parkway	Road	~\$5m	April - Nov 2016	Reduced lanes
5. Wonderland/Oxford Intersection	Road	~\$3m	summer 2016	Reduced Lanes/Intersection
6. Florence St/Kellogg Lane	Sewer, water, road	~\$5m	April - Nov 2016	Reduced Lanes "Reduced Lane" April - Sept 2 - Florence complete closure
7. Victoria Street	Sewer, water, road	~\$3m	May - Nov 2016	Richmond Intersection
8. South - Waterloo - Hill	Sewer, water, road	~\$3m	May - Nov 2016	
9. Horton Street East	Road	~\$500k	summer 2016	Reduced Lanes
10. Riverbend Tributary C	Storm water management facility (4 ponds)	~\$12m	May - Nov 2016	none

TOP 6 LIST DEVELOPMENT

Street/Project	Scope	Schedule	Traffic Impact
1. 1645-1655 Richmond - South of Hillside MH 188 Redevelopment	Mixed use development	2015-16	Minor reduced lanes as planned for construction access
2. Southside/Beacons Area Southside Community Center	Southside Community Center	2016-17	Reduced lanes on Southside for new infrastructure. Reduced lanes for traffic near centre
3. Talbot/Culture - High Rise	Mixed use development	2016	Reduced lanes for construction access & widening construction
4. Kellogg Road & 4th widening	New Street construction mixed use development	2016	Reduced lanes of Fanshawe/Compton to Kellogg Road
5. Fanshawe College (New) Expansion/Carling Street	Industrial	2015-16	Reduced lanes of High Rise on Carling for construction access - staging
6. Westside/McCormick - Commercial	Commercial	2015-16	Reduced lanes for staging construction street lighting, staging access, widening

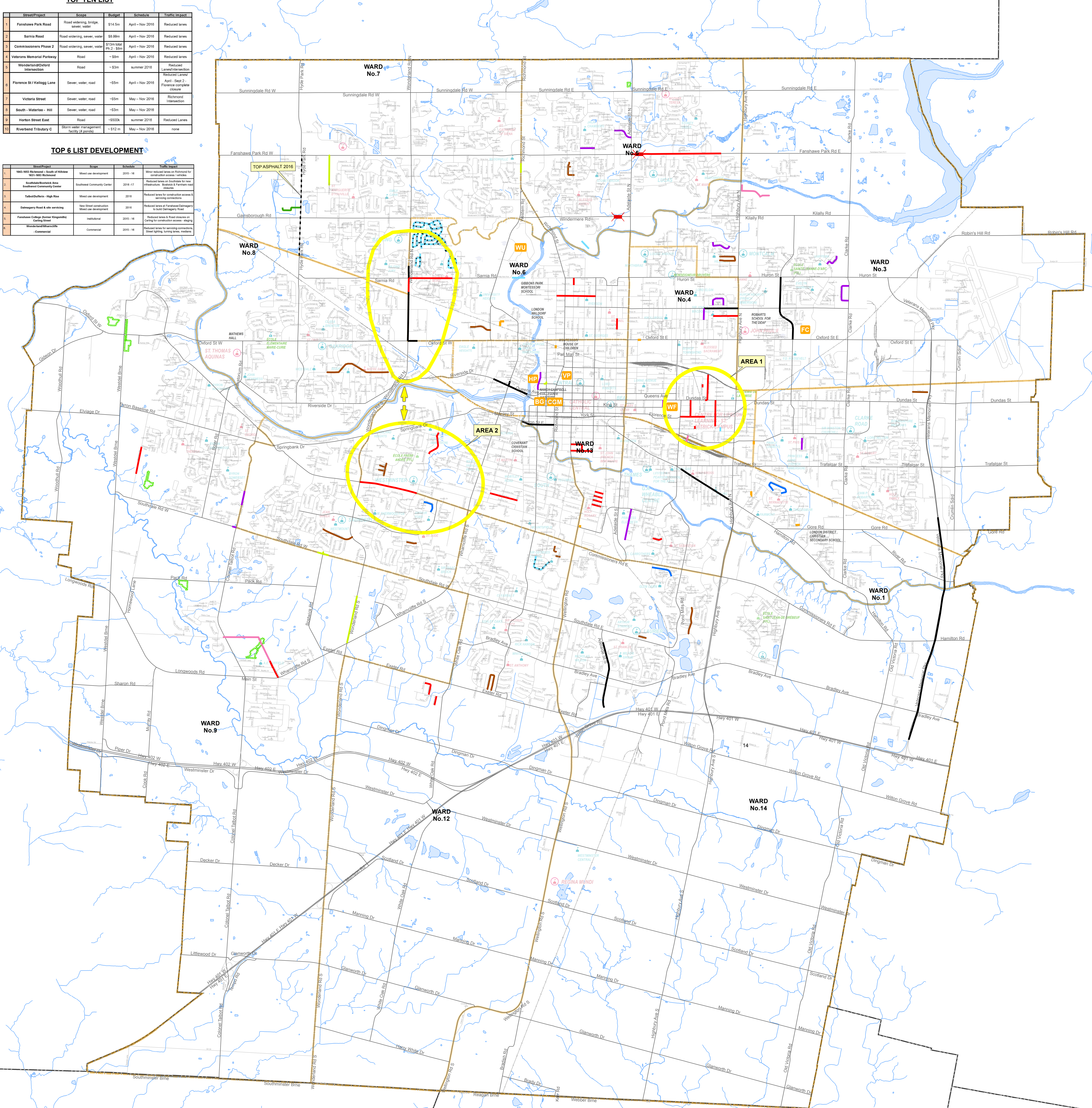

ACTIVE CONSTRUCTION AREA: (AREA HIGHLIGHTED IN YELLOW)

Note: If new or existing projects occur in this area, then contact other Project Managers in the area to minimize disruption. It may be necessary to adjust the timing or scope of the added projects to avoid excessive disruption to motorists, residents, and businesses.

AREA 1:
 -McCormick Boulevard (all), Princess Avenue, Directional drilling under CN Rail for trunk sewer
 -Nightingale Avenue (MH BB247 to MH BB248)
 -Kellogg Lane, Florence Street, and Ashland Ave

AREA 2:
 -Commissioners Road reduced lanes from Andover Drive to Huxley Street from June 2015 to November 2016.
 -Commissioners Road reduced lanes from Wonderland Road to Andover Drive from April 2015 to November 2016
 -Beachwood Ave
 -Ridgewood Crescent

SPECIAL EVENTS

- CGM** Covent Garden Market
- FC** Fanshawe College - Traffic Increases in September
- HP** Harris Park
Rock the Park - July 13-16
- WU** Western University
Spring Convocation - June 14-17 & 20-22
- VP** Victoria Park
Kids Expo - June 17-19
London International Food Festival - June 24-26
TD Sunfest - July 7-10
Home County Music & Art Festival July 15-17
London Ribfest - July 28 - Aug 1
- WF** Western Fair - September 9-18

Note: For current project information, please refer to the Renew London website:
www.london.ca/construction



1:27,500



2016

Infrastructure Projects

LEGEND

- TP&D, Arterial Road Rehab
- CA, Annual Road Reconstruction
- Road, Water, Sewer
- Road, Water
- Road, Sewer
- Roadside Operations
- Water
- Water - Relining
- Sewer
- Sewer Lining, Active
- Development Project, Active
- Single Sewer Replacement
- Active_Construction_Areas
- Bridge/ Culvert
- Tunnel
- County Road Works
- Intersection Work
- SWM_Construction
- Electoral Wards
- "Tentative" project (colour varies)

Schools

- Catholic Elementary
- Catholic Secondary
- French Catholic Elementary
- Public Elementary
- Public Secondary
- French Public Elementary
- French Public Secondary
- Post Secondary

Prepared For: Environmental & Engineering Services - Construction Administration
 Prepared By: Environmental & Engineering Services - Construction Administration and Geomatics
 Date: February 10, 2016
 Projection/Datum: UTM Zone 17, NAD 1983
 Source: City of London [computer files]

Corporation of the City of London
 300 Dufferin Ave
 PO Box 5035
 London, ON N6A 4L9

PH: 519-661-2500
 TTY: 519-661-4889
www.london.ca

