



# 2015 Transportation Program

## Life Cycle Renewal and Growth Projects

### Sustainable Infrastructure





**GOOD**



**FAIR**



**POOR**

### What percent of paved roads are rated good to very good?

Fig 28.5 Percent of Paved Lane Km where the Condition is Rated as Good to Very Good

2013 OMBI Table  
2014 Value – 57%

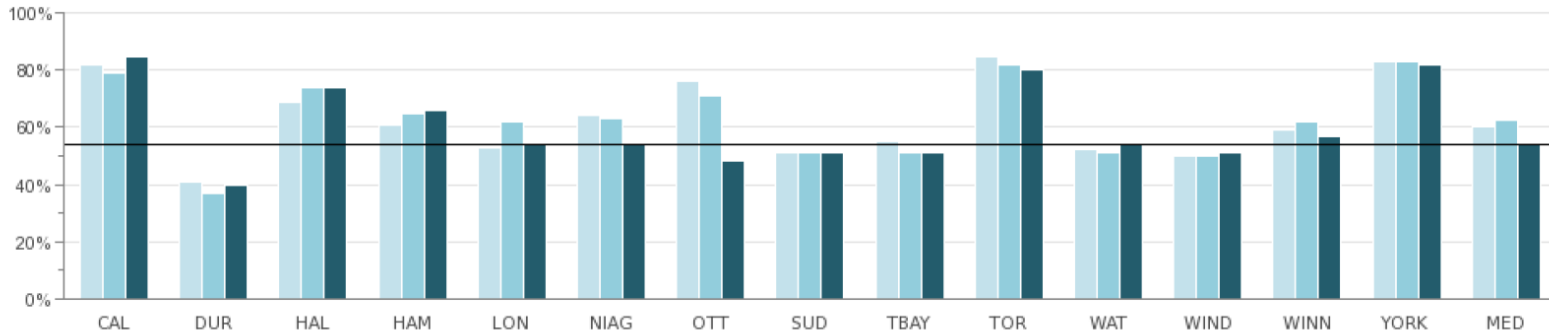

2011	82%	41%	69%	61%	53%	64%	76%	51%	55%	85%	52%	50%	59%	83%	60%
2012	79%	37%	74%	65%	62%	63%	71%	51%	51%	82%	51%	50%	62%	83%	63%
2013	85%	40%	74%	66%	54%	54%	48%	51%	51%	80%	54%	51%	57%	82%	54%



## Road Rehabilitation Funding

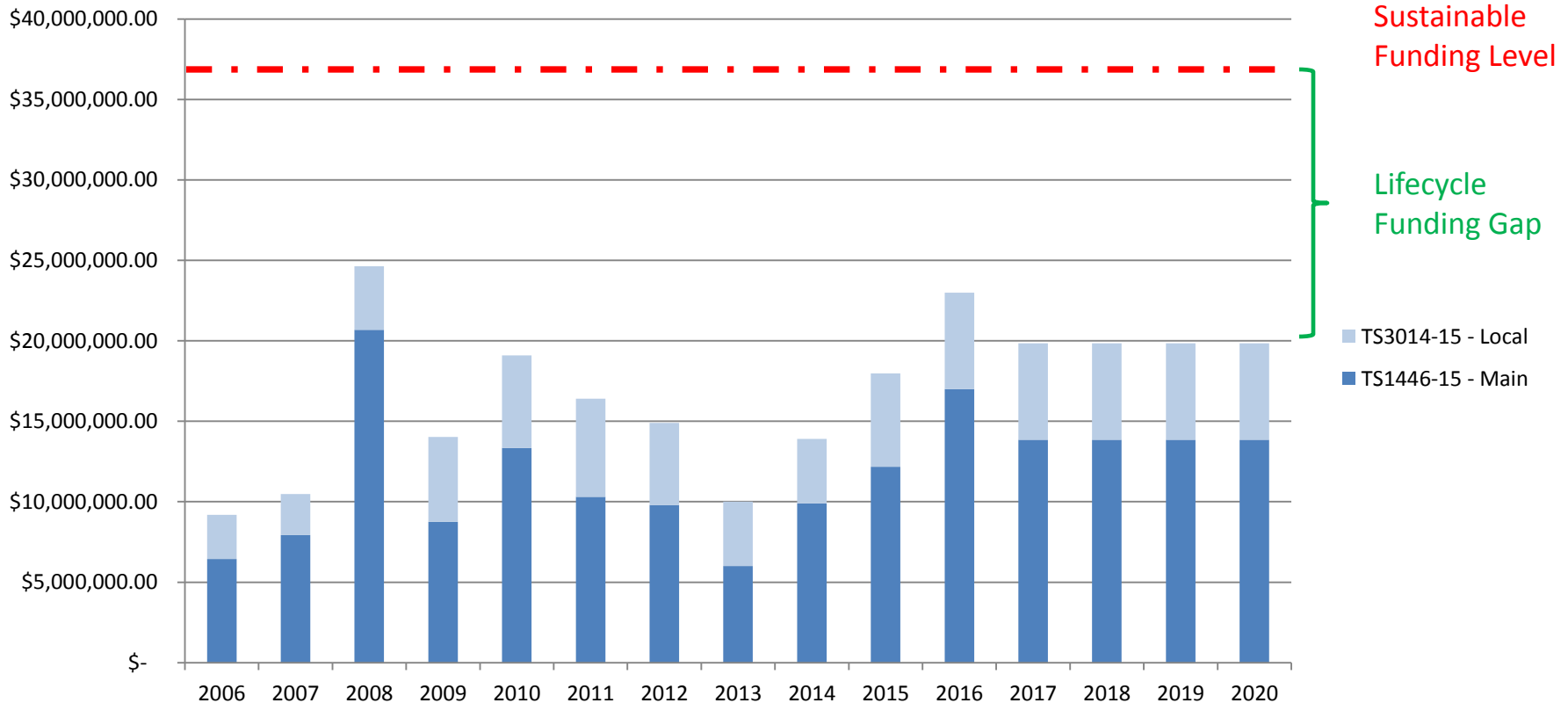

*Local Road – Life span of 30 to 40 years. In 2006, replacement cycle was 75 years, in 2014 it was ~ 60 years.*





# TS1446-15 – Major Road Rehabilitation (\$12.18 M)



- Huron Street
  - east of McNay to Highbury
  - Highbury to east of Sanford
  - Clarke to VMP
  - Tracks to Robin Hill Road
- Riverside Drive
  - west of Upper Avenue to Wonderland
- Crumlin Road
  - Oxford Street northerly past Robin Hill Road
- Robin Hill Road
  - Huron Street and extending northerly
- Richmond Street
  - Queens Avenue to Dufferin Street
- Col Talbot Road
  - Four Winds Road to Cherry Grove Drive
- Bostwick Road
  - Southdale Road to Exeter Road
- Westdel Bourne
  - Elviage to Longwoods Road Murray
- Sharon
  - Longwoods to City limits
- Manning Drive
  - W12A Landfill site to Wonderland Road
- White Oak Road
  - Southdale Road to Exeter Road
- Ridout/Upper Queen/Nixon - North of Baseline to Southdale Road.



# TS3014-15 – Local Roadway Rehab (\$5.8 M)

Streets receiving full rebuild:

STREET	FROM	TO	LENGTH
Stanhope Crescent	Millbank	Millbank	400
Adswood Place	Bridlington	North Limit	130
Chancton Crt/Cres	Millbank	Bexhill	490
Ebury Place	Ebury Cres	North Limit	170
Flintlock Crt/Road	Everglade	Mahogany	300
Harrow Crt	Millbank	East Limit	150
Knights Hill Road	Commissioners	Tavistock	290
Limberlost Road	Gainsborough	Lawson	900
Ardsley Road/Cres	Limberlost	Aldersbrook	550
Masson Crt	Osgoode	West Limit	170
Watson Street	Wellington	East Limit	120
Winship Close	Millbank	East Limit	110
Ferndale Ave	Homeview	Nixon	1060
Krupp Street	Boulee	Clemens	500
Auburn St.	Ridgewood	Ridgewood	310
Southwood Cres.	Baseline	Baseline	410







# TS3014-15 – Local Roadway Rehab (\$5.8 M)

**Annual replacement program streets receiving pavement replacement only:**

Millers Road, Millers Place, Millers Court, Millridge Road, Millmead Road and Millridge Court (bundled contract)

**The following have a cost sharing component with underground water/wastewater utilities:**

- Tecumseh – Wharncliffe to West end
- Colborne – Outfall to Grey
- Burlington Cres – All
- Burlington Street – King Edward to Burlington Cres north leg
- Burlington Gate – Pond Mills to Burlington Cres
- Queenston – All
- Phyliss – Langarth to Rachel
- Rachel – Phyliss – East end
- Pegler – Hamilton to Trafalgar
- Braesyde – Gore to Dengate





# Transportation Growth Program

- Hyde Park Road (Phase 2) – \$12.8 M
- Completion of Hyde Park Road (Phase 1) – 2014 \$
- Commissioners Road – \$10.5 M
- Rapid Transit EA project (Phase 2) - \$2.7 M







## TS1763-15 – Major Bridge Upgrade (\$2.8 M)



- Highbury Road/CN Rail Bridge – Deck Rehab and major rehab of under structure. Two years worth of funding.
- Biannual Bridge Inspection