

BP.01/14
Sean Meksula

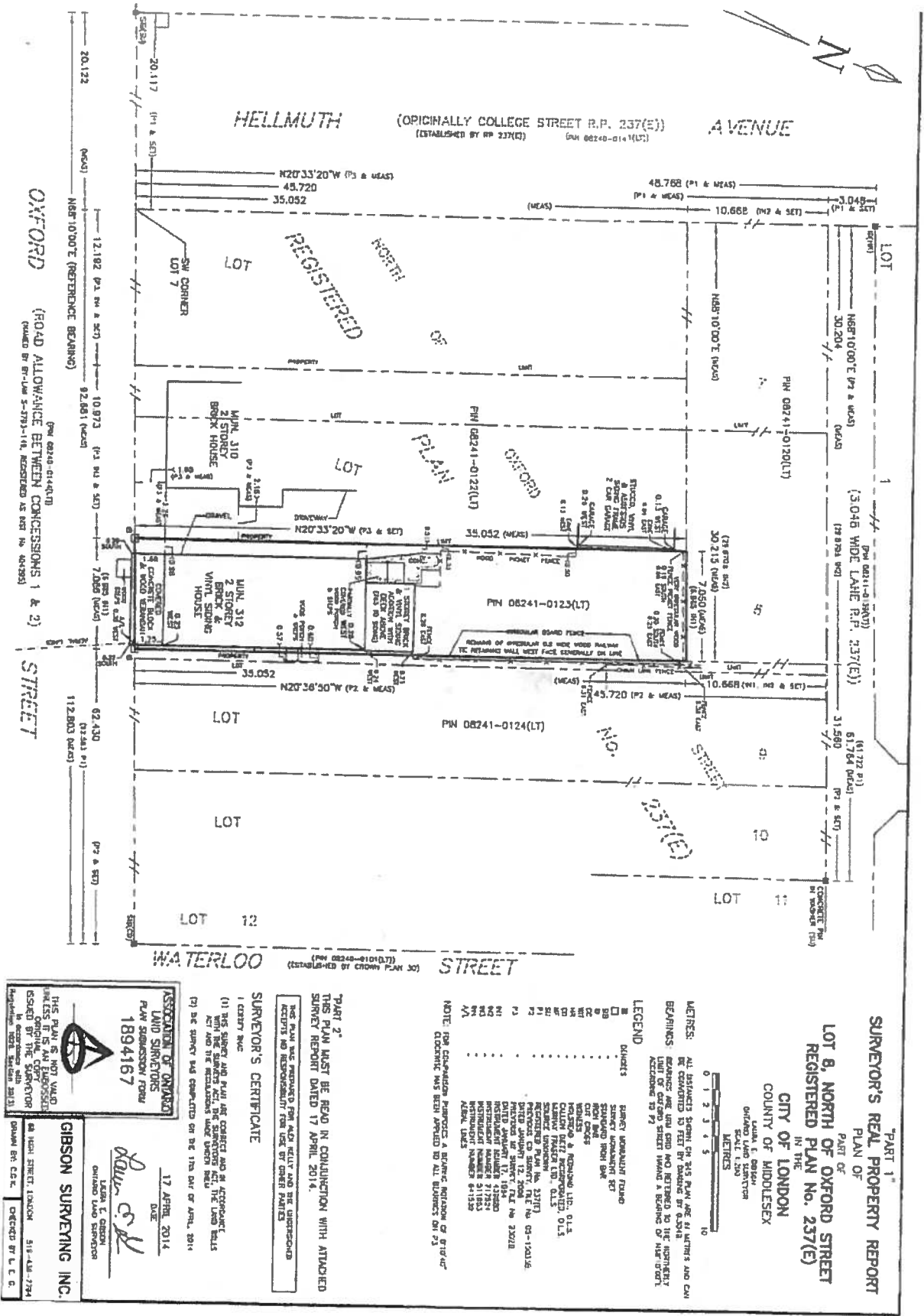

GIBSON SURVEYING INC.
1894167
17 APRIL 2014
LAND SURVEYORS
PLAN SUBMISSION FORM

John C. Gibson
John C. Gibson
Oxford Land Surveyor

48 HORN STREET, LONDON, ONT. N6A 4A6
519-444-7794
CHECKED BY L. E. G.

PART 3¹
THIS PLAN MUST BE READ IN CONJUNCTION WITH ATTACHED SURVEY REPORT DATED 17 APRIL 2014.

NOT PLAN WAS PREPARED FOR AID KELLY AND THE UNDERSIGNED ACCEPTS NO RESPONSIBILITY FOR USE BY OTHER PARTIES

SURVEYOR'S CERTIFICATE
I CERTIFY THAT:
(1) THE SURVEY AND PLAN ARE CORRECT AND IN ACCORDANCE WITH THE SURVEY ACT, THE REGULATION MADE UNDER THEREIN AND THE REGULATIONS MADE UNDER THEREIN;
(2) THE SURVEY WAS COMPLETED ON OR BEFORE APRIL 30, 2014

LEGEND

--- SURVEY MONUMENT FOUND
--- SURVEY MONUMENT SET
--- RIGHT OF WAY
--- CITY STREET
--- POLYMER & NYLON L.D., O.L.S.
--- CULLEN METZ INCORPORATED, O.L.S.
--- SURVEY LONDON, O.L.S.
--- REGISTERED PLAN NO. 237(E)
--- PIN 08241-0123(LT)
--- PIN 08241-0124(LT)
--- PIN 08241-0125(LT)
--- REGISTERED PLAN NO. 237(E)
--- PIN 08241-0123(LT)
--- PIN 08241-0124(LT)
--- PIN 08241-0125(LT)
--- REGISTERED PLAN NO. 237(E)
--- PIN 08241-0123(LT)
--- PIN 08241-0124(LT)
--- PIN 08241-0125(LT)

NOTE: FOR COMPARISON PURPOSES A BEARING REFERENCE OF 91°18'42" CLOCKWISE HAS BEEN APPLIED TO ALL BEARINGS ON P. 3

PART 1¹
SURVEYOR'S REAL PROPERTY REPORT
PART OF
PLAN OF
LOT B, NORTH OF OXFORD STREET
REGISTERED PLAN NO. 237(E)
IN THE
CITY OF LONDON
COUNTY OF MIDDLESEX
Liana E. Gibson
Oxford Land Surveyor
METRES

0 1 2 3 4 5 10

METRES: ALL DISTANCES SHOWN ON THIS PLAN ARE IN METRES AND CAN BE CONVERTED TO FEET BY MULTIPLYING BY 3.28084.
BEARINGS ARE TRUE GRID AND REFERRED TO THE HORIZONTAL LIMIT OF OXFORD STREET BEARING A BEARING OF N47°07'11" ACCORDING TO P. 3