

RECEIVED BY  
 DEC 06 2013  
 CITY OF LONDON  
 DEVELOPMENT SERVICES

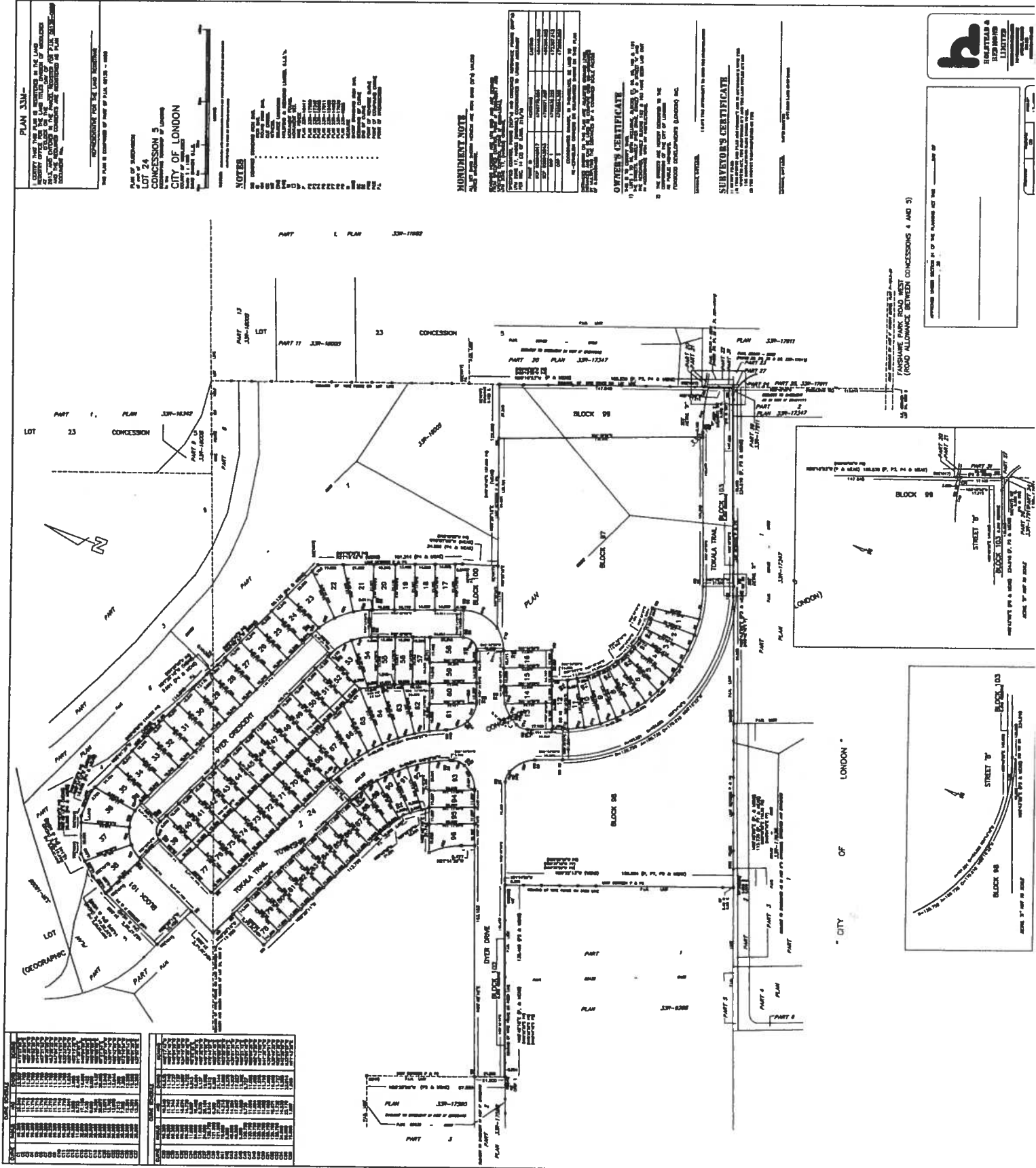

**PLAN 330-**  
 I HEREBY DECLARE THAT THIS PLAN IS ACCURATE IN THE LAND  
 SURVEYING AND THE TITLES OF THE LOTS AND CONVEYANCES  
 THEREON ARE CORRECT AND COMPLETELY ACCORDING TO THE  
 RECORDS OF THE SURVEYING OFFICE OF THE CITY OF LONDON  
 AND THE RECORDS OF THE SURVEYING OFFICE OF THE  
 COUNTY OF MIDDLESEX.

THIS PLAN IS COMPARED WITH THE LAND SURVEYING  
 RECORDS OF THE SURVEYING OFFICE OF THE CITY OF LONDON  
 AND THE RECORDS OF THE SURVEYING OFFICE OF THE  
 COUNTY OF MIDDLESEX.

**PLAN OF SURVEY**  
 LOT 24  
 CONCESSION 5  
 CITY OF LONDON

**NOTES**  
 1. THE SURVEYING RECORDS OF THE SURVEYING OFFICE OF THE CITY OF LONDON AND THE RECORDS OF THE SURVEYING OFFICE OF THE COUNTY OF MIDDLESEX ARE THE ONLY RECORDS TO WHICH REFERENCE SHOULD BE MADE IN CONNECTION WITH THIS PLAN.

**MONUMENT NOTE**  
 THE MONUMENTS AND MARKERS SHOWN ON THIS PLAN ARE THE ONLY MONUMENTS AND MARKERS TO WHICH REFERENCE SHOULD BE MADE IN CONNECTION WITH THIS PLAN.

NO.	DESCRIPTION	DATE
1	...	...
2	...	...
3	...	...
4	...	...
5	...	...
6	...	...
7	...	...
8	...	...
9	...	...
10	...	...
11	...	...
12	...	...
13	...	...
14	...	...
15	...	...
16	...	...
17	...	...
18	...	...
19	...	...
20	...	...
21	...	...
22	...	...
23	...	...
24	...	...
25	...	...
26	...	...
27	...	...
28	...	...
29	...	...
30	...	...
31	...	...
32	...	...
33	...	...
34	...	...
35	...	...
36	...	...
37	...	...
38	...	...
39	...	...
40	...	...
41	...	...
42	...	...
43	...	...
44	...	...
45	...	...
46	...	...
47	...	...
48	...	...
49	...	...
50	...	...

**OWNER'S CERTIFICATE**  
 I, THE UNDERSIGNED, OWNER OF THE LAND SHOWN ON THIS PLAN, DO HEREBY CERTIFY THAT THE INFORMATION CONTAINED HEREIN IS TRUE AND CORRECT AND THAT I AM NOT AWARE OF ANY OTHER PERSONS WHOSE INTERESTS IN THE LAND SHOWN ON THIS PLAN ARE NOT SHOWN THEREON.

**SURVEYOR'S CERTIFICATE**  
 I, THE UNDERSIGNED, SURVEYOR OF THE LAND SHOWN ON THIS PLAN, DO HEREBY CERTIFY THAT THE INFORMATION CONTAINED HEREIN IS TRUE AND CORRECT AND THAT I AM NOT AWARE OF ANY OTHER PERSONS WHOSE INTERESTS IN THE LAND SHOWN ON THIS PLAN ARE NOT SHOWN THEREON.

**LEGAL NOTICE**  
 THIS PLAN IS COMPARED WITH THE LAND SURVEYING RECORDS OF THE SURVEYING OFFICE OF THE CITY OF LONDON AND THE RECORDS OF THE SURVEYING OFFICE OF THE COUNTY OF MIDDLESEX.



**LEGAL NOTICE**  
 THIS PLAN IS COMPARED WITH THE LAND SURVEYING RECORDS OF THE SURVEYING OFFICE OF THE CITY OF LONDON AND THE RECORDS OF THE SURVEYING OFFICE OF THE COUNTY OF MIDDLESEX.

