

LOT 13 CONC. 6 ADDITIONAL LANDS OWNED BY APPLICANT
 PART 2, 33R-5720 (SHERWAY LIMITED - SERGAULTS)
 PART 1 PLAN 33R-5720

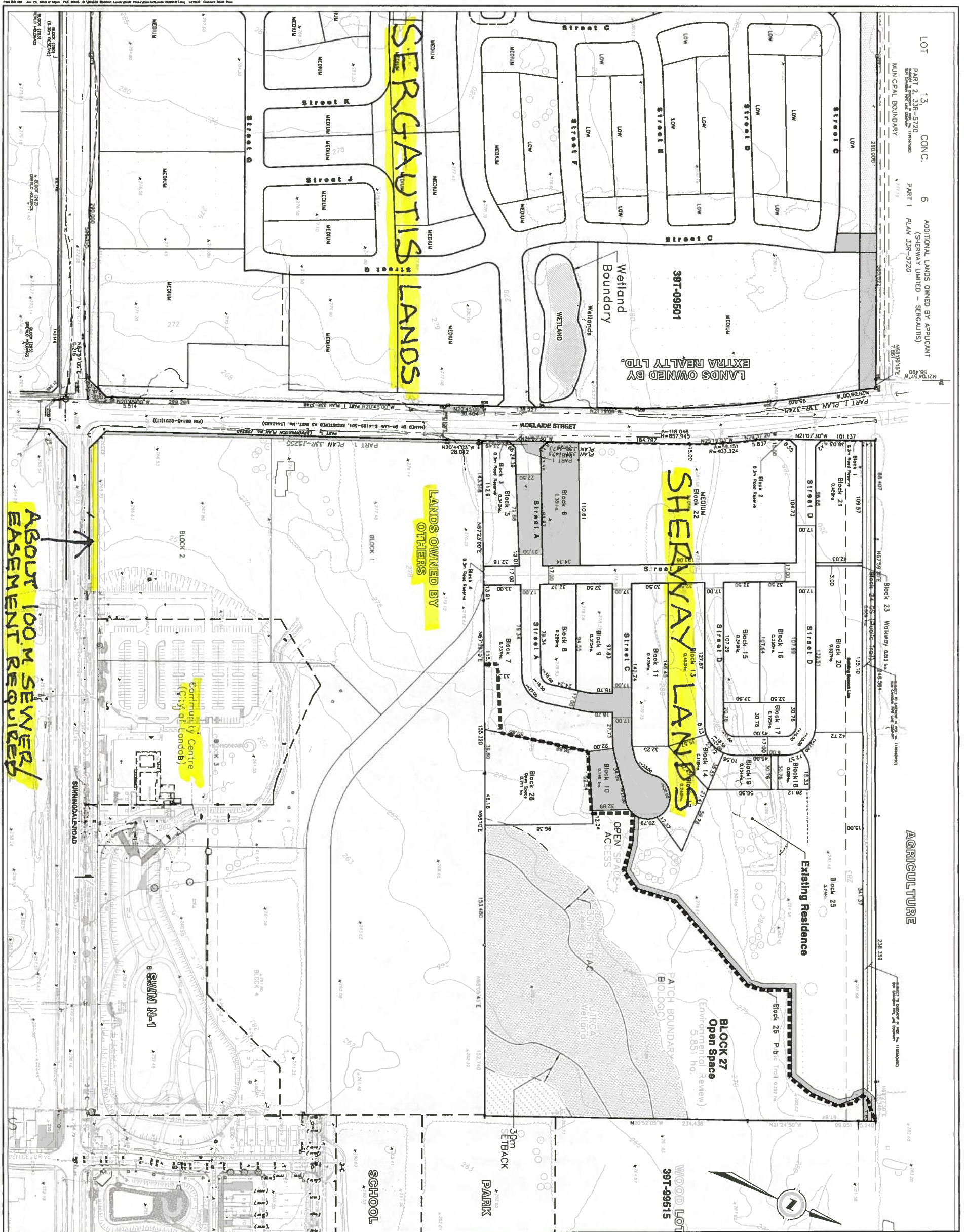

ABOUT 100 M SEWER/ EASEMENT REQUIRED

DRAFT PLAN of SUBDIVISION

of all of
 THE SOUTH HALF LOT 13
 CON. SESSION 5, TWP. of LONDON
 in the
 CITY OF LONDON
 COUNTY OF MIDDLESEX

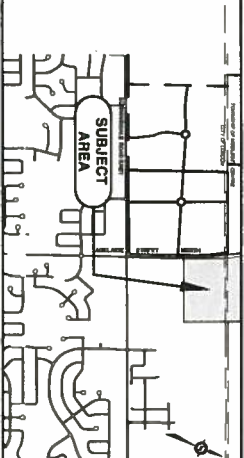

STATISTICAL INFORMATION

USES	BLK No.	UNITS	AREA
0.30 ROAD RESERVE	1-4		0.051 ha
LOW DENSITY RESIDENTIAL	5-21,25	185	9,276 ha
MEDIUM DENSITY RESIDENTIAL	22	63	2.10 ha
OPEN SPACE	24,27,28		7,251 ha
PARK	26		0,252 ha
ROADS + WALKWAY			2,267 ha
TOTAL		248	21,197 ha

OWNER'S CERTIFICATE:
 I hereby submit of this draft plan of subdivision.
 I/***** Ontario Limited
 Peter Sergault, President
 Dated:

SURVEYOR'S CERTIFICATE:
 I hereby certify that the boundaries of the lands to be subdivided are shown on this plan and their relationship to the adjacent lands are accurately and correctly shown.
 Bruce S. Baker, O.L.S.
 Dated:

ADDITIONAL INFORMATION REQUIRED UNDER SECTION 51(17) OF THE PLANNING ACT:
 (a) As Shown (i) As Shown
 (b) As Shown (ii) Flood Water
 (c) As Shown (iii) Clayey Soil
 (d) As Shown (iv) As Shown
 (e) As Shown (v) Full Municipality
 (f) As Shown (vi) As Shown

SUBJECT TO THE CONDITIONS, IF ANY, SET FORTH IN OUR LETTER DATED
 DRAFT PLAN IS APPROVED UNDER SECTION 51 OF THE PLANNING ACT THIS DAY OF 200..

REVISION

NO.	DATE	COMMENTS
1	DEC. 18, 2009	

DATE: DEC. 14, 2009
SCALE: 1:1,500
PROJECT: 1705825 Ontario Limited APPLEWOOD ESTATES
ENGINEER: ENG Landscape Architects and Building Designers
PROJECT NO.: 39T-1

1705825 Ontario Limited
 APPLEWOOD ESTATES
 ENGINEERS
 Landscape Architects
 and Building Designers
 1705825 Ontario Limited