

Dear Members of the Community & Protective Services Committee:

Our Committee representing Byron-Springbank Legion Branch 533, along with the support of the broader area-Legion leadership, respectfully request your support in locating a new Byron Legion Monument in Springbank Park. This has been a long-desired project for the Legion to undertake. Considerable background work has been done already, including a detailed design, site selection and donations of goods and services to get us to this point.

Our Committee has met with City Staff in Parks, as well as with Ms. Armistead in Cultural Services to ensure the public art component and location are consistent with the City's approach to use of public spaces. We have also met with Deputy Mayor Lewis—drawing on his experience with the Holy Roller restoration efforts and ongoing engagement with our Veterans community, and with Councillor Anna Hopkins as the Ward she represents would be the home of this monument. She has a long-standing relationship with the Byron Legion, and we appreciate her feedback and support of this initiative.

Our Committee will be responsible for all the fundraising for the Monument, honouring Veterans and our Fallen. Our ask of the City is permission to utilize the space in Springbank Park mutually agreed upon by the Legion members and City Staff as the appropriate location.

We have included for your consideration the 3D rendering of the proposed monument and its proposed location. We are requesting the item be a part of the "Items for Direction" of your next meeting, at which time we would appreciate being granted delegation status in order to properly respond to any questions you might have.

Thank you and warm regards,

Reverend Frank Mantz
Committee Chair

Ed Holder
Committee Member

TREE INVENTORY CHART										
GENERAL INFORMATION			SIZE		HEALTH & CONDITION			RECOMMENDATIONS		
ID #	BOTANICAL NAME	COMMON NAME	LOCATION	DBH (cm)	CANOPY HAZUS (m)	DBH (cm)	HEALTH	CONDITION	COMMENTS	RECOMMENDATION
1	Betula papyrifera	Paper Birch	Springbank Park	15.12	10.6	3	5	fair	multi-stem 6, primary union 8, 2nd	remove
2	Malus spp	Apple	Springbank Park	24	4	5	5	good	dbh taken below primary union, narrow unions	preserve
3	Malus spp	Apple	Springbank Park	22	3	5	5	good	minor healing wounds,	preserve
4	Malus spp	Apple	Springbank Park	21	2.5	5	5	good	memorial tree, recently	preserve
5	Malus spp	Apple	Springbank Park	24	3	5	5	good	minor basal wound	preserve
6	Malus spp	Apple	Springbank Park	25	3	5	5	good	minor healing wounds,	preserve
7	Quercus robur	English Oak	Springbank Park	24	3	45	4	fair	recently pruned, wounds on	preserve
8	Quercus robur	English Oak	Springbank Park	31	3.5	45	4	fair	recently pruned,	preserve
9	Acer saccharinum	Sugar Maple	Springbank Park	23	3	5	5	good	memorial tree	preserve
10	Quercus rubra	Red Oak	Springbank Park	21	2.5	5	5	good	memorial tree	preserve

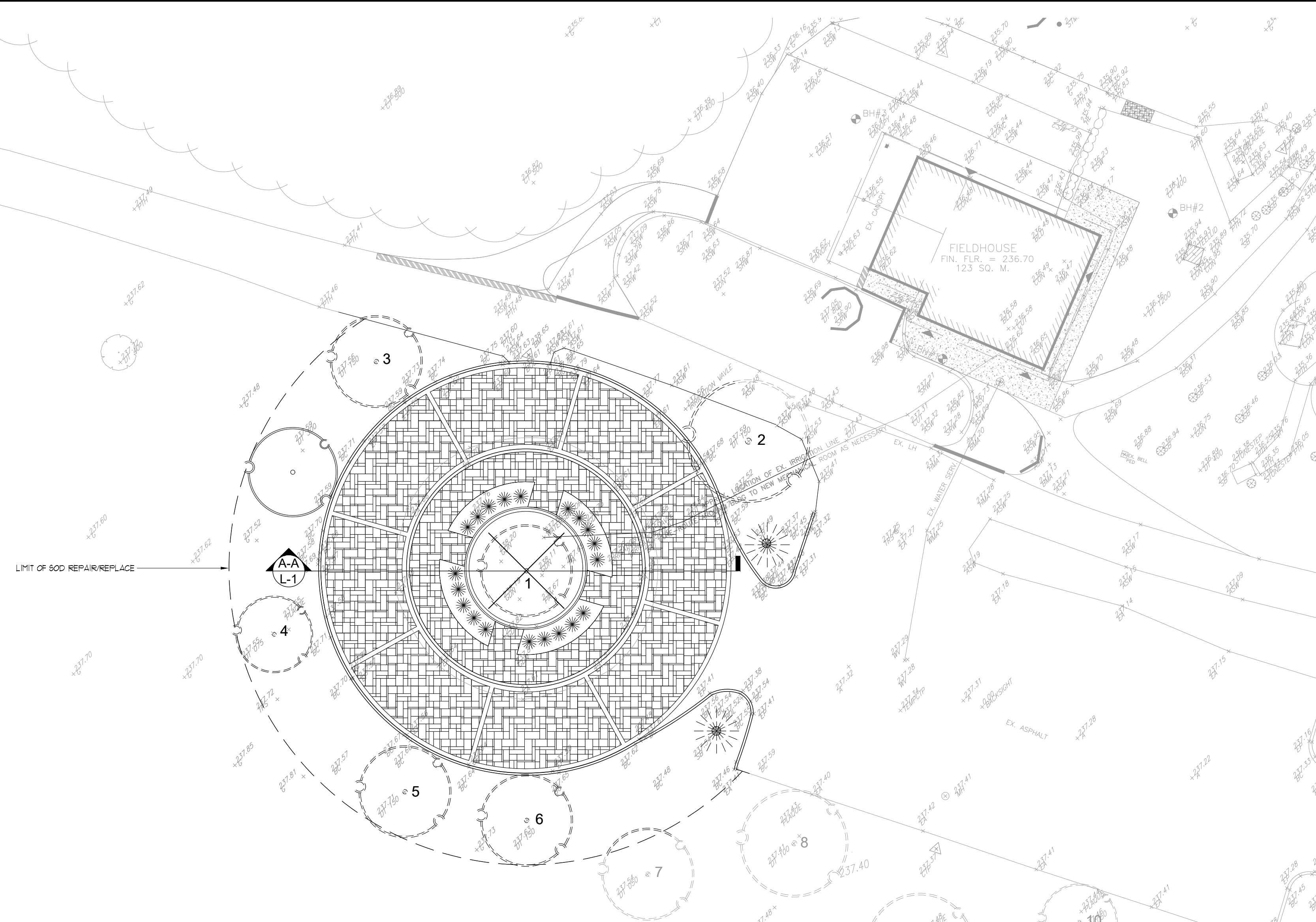
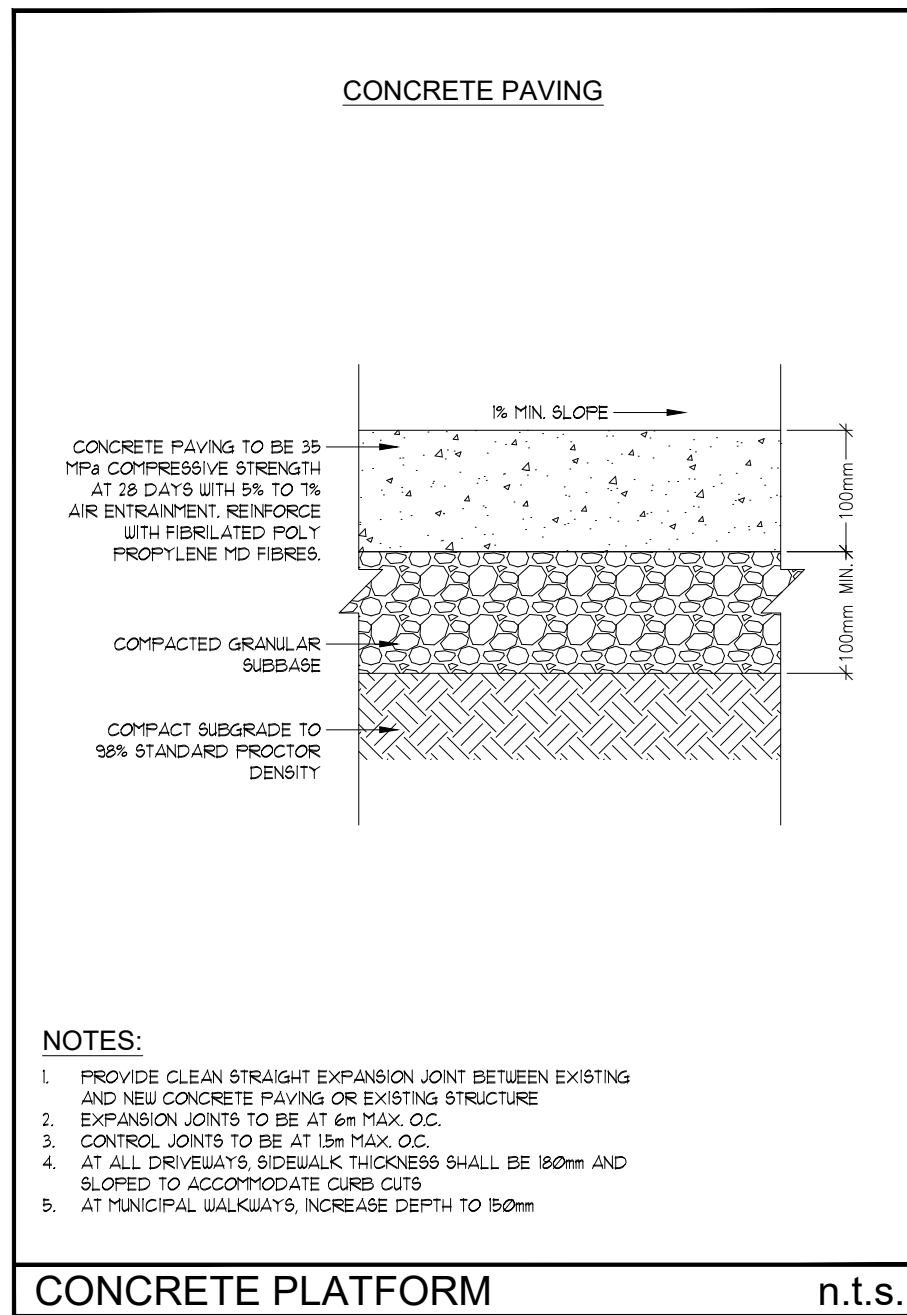

GENERAL PLANTING SPECIFICATIONS:

- BASE INFORMATION SUPPLIED BY
 - ENGINEERING INFORMATION SUPPLIED BY
 - CONTRACTOR TO MAKE THEMSELVES FAMILIAR WITH ALL RELATED SPECIFICATIONS.
 - CONTRACTORS ARE RESPONSIBLE FOR REVIEW OF ALL SPECIFICATIONS AND RELATED DRAWINGS WITH SELECTED SUB-CONTRACTORS AS THEY PERTAIN TO WORK AS OUTLINED ON LANDSCAPE ARCHITECTURAL WORKING DRAWINGS AND SPECIFICATIONS.
 - REPORT ALL DISCREPANCIES TO THE LANDSCAPE ARCHITECT DURING TENDERING PROCESS ERRORS AND/OR OMISSIONS WILL BE THE RESPONSIBILITY OF THE CONTRACTOR
 - CONTRACTOR SHALL MAINTAIN ALL LANDSCAPED AREAS UNTIL OWNER ACCEPTANCE OF PROJECT, CONTRACTOR TO NOTIFY LANDSCAPE ARCHITECT IN WRITING ON COMPLETION OF PROJECT FOR A SITE WORK COMPLETION CERTIFICATE AS WELL AS THE COMPLETION OF THE ACCEPTANCE OF PROJECT
 - ALL WORKMANSHIP TO BE WARRANTED FOR ONE YEAR UNLESS OTHERWISE STATED, WARRANTY PERIOD WILL BEGIN ON FINAL ACCEPTANCE OF PROJECT.
 - ALL WORKMANSHIP TO COMPLY WITH THE CANADIAN LANDSCAPE STANDARDS
 - ALL NURSERY STOCK TO BE #1 NURSERY GROWN AND MUST COMPLY WITH THE CANADIAN NURSERY LANDSCAPE ASSOCIATION'S "CANADIAN NURSERY STOCK STANDARD" LATEST EDITION.
 - ALL LANDSCAPING IS TO BE INSTALLED PRIOR TO THE END OF THE FIRST GROWING SEASON FOLLOWING THE OCCUPANCY OF THE SITE. DEVELOPMENT UNLESS OTHERWISE STATED.
 - CONTRACTOR IS RESPONSIBLE FOR ALL UNDERGROUND UTILITIES AND MUST SUPPLY THE LANDSCAPE ARCHITECT WITH COPIES OF LOCATE CERTIFICATES PRIOR TO COMMENCEMENT OF WORK.
- GRADES**
- CONTRACTOR TO ENSURE POSITIVE DRAINAGE IN ALL AREAS.
 - ALL GRADING TO BE IN ACCORDANCE WITH SITE ENGINEER'S DRAINAGES.
 - SOIL SHALL BE SCARIFIED FREE OF ALL STONES, ROOTS, BRANCHES LARGER THAN 1" (25MM) AND COMPACTED TO 88% S.P.D.
 - ALL SUBSOIL TO BE SCARIFIED TO A DEPTH OF 6" (150MM) PRIOR TO THE INSTALLATION OF TOPSOIL TO ENSURE NO HAZARDOUS CONDITIONS.
 - CONTRACTOR TO NOTIFY LANDSCAPE ARCHITECT PRIOR TO INSTALLATION OF TOPSOIL TO APPROVE SUBBASE.
 - DIRECT ALL RAINLEADERS AND SUMP LEADERS AWAY FROM PLANTING BEDS AND TO THE DESIGNATED SWALES.
 - NOTIFY LANDSCAPE ARCHITECT IN WRITING OF ANY SUBSTANTIAL SET CONDITIONS.
- TOPSOIL**
- AT THE CONTRACTORS EXPENSE A SOIL TEST IS TO BE COMPLETED BY A REPUTABLE LABORATORY, THE SOIL TEST IS TO BE COMPLETED AND IF NECESSARY, RECOMMENDATIONS FROM THE LABORATORY ARE TO BE INCLUDED, THE RESULTS OF SOIL TESTS AND RECOMMENDATIONS ARE TO BE PROVIDED TO THE LANDSCAPE ARCHITECT FOR APPROVAL ONE WEEK PRIOR TO WORK COMMENCING.
 - TOPSOIL FOR PLANTING BEDS IS TO BE A FERTILE FRIABLE NATURAL LOAM TO A MINIMUM DEPTH OF 8" (450MM) AND A MINIMUM DEPTH OF 4" (100MM) FOR TURF AREAS - UNLESS OTHERWISE STATED - TOPSOIL SHALL CONTAIN NOT LESS THAN 4% ORGANIC MATTER FOR CLAY LOAMS AND NOT LESS THAN 2% ORGANIC MATTER FOR SANDY LOAM TO A MAXIMUM OF 15% AND CAPABLE OF SUSTAINING #1 GRADES PLANT GROWTH FREE OF SUBSOIL, CONTAMINATION, ROOTS AND STONES OVER 50MM DIAMETER REASONABLY FREE OF WEEDS, AS DETERMINED BY THE LANDSCAPE ARCHITECT, AND HAVING A PH RANGING FROM 6.0 TO 7.0.
 - IF TOPSOIL IS TO BE STOCKPILED FOR USE ON SITE DEVELOPMENT, AVOID MIXING TOPSOIL WITH SUBSOIL, LIMIT HEIGHT OF STOCKPILE TO 3M TO RETAIN SOIL MICROORGANISMS AND SOIL VIABILITY AND FERTILITY.
 - IF APPLICABLE, ALL WORK IN ANY ROAD ALLOWANCE SHALL MEET THE MINIMUM SPECIFICATIONS OF THE MUNICIPALITY, ENSURE A MINIMUM OF 100MM TOPSOIL IS INSTALLED IN BOULEVARDS.
 - PROTECT THE MUNICIPALITY OWNED ROAD ALLOWANCE(S) BOULEVARD(S) FROM COMPACTION OR SOIL CONTAMINATION.
- MULCH**
- ALL TREES, SHRUB PITS AND PLANTING AREAS ARE TO BE MULCHED UNLESS OTHERWISE NOTED.
 - CONTRACTOR TO INSTALL 3" (75MM) OF GRO-BARK MEDIUM MULCH IN ALL AREAS.
 - ALTERNATIVES MAY BE ACCEPTED - CONTRACTOR TO PROVIDE 3 SAMPLES FOR WRITTEN APPROVAL TO THE LANDSCAPE ARCHITECT.
- PLANT MATERIALS**
- CONTRACTOR TO VERIFY ALL PLANT MATERIAL ON DRAWING(S) AND PLANT MATERIAL LIST(S), REPORT ALL DISCREPANCIES AT TENDERING PROCESS.
 - SUBSTITUTIONS WILL NOT BE ACCEPTED WITHOUT WRITTEN CONFIRMATION BY THE LANDSCAPE ARCHITECT.
 - PLANTINGS MAY BE ADJUSTED TO SUIT UTILITIES STRUCTURES AND AESTHETIC CONCERNS, ADJUSTMENTS ARE TO BE MADE UNDER THE DIRECTION OF THE LANDSCAPE ARCHITECT, ADJUSTMENTS TO PLANTING WITHOUT CONSENT OF LANDSCAPE ARCHITECT AND OR PROJECT MANAGER MAY NOT MEET INTENT OF DESIGN AND OR MUNICIPAL APPROVALS, PLANT MATERIAL THAT HAS TO BE RELOCATED AS A RESULT WILL BE AT THE COST OF THE CONTRACTOR.
 - LANDSCAPE ARCHITECT TO INSPECT ALL PLANT MATERIAL ON SITE OR AT ITS SOURCE PRIOR TO INSTALLATION, CONTRACTOR IS TO GIVE LANDSCAPE ARCHITECT 48 HRS NOTICE FOR INSPECTION.
 - CONTRACTOR TO NOTIFY LANDSCAPE ARCHITECT IN WRITING IF ADVERSE WEATHER MAY IMPACT THE HEALTH OF THE PLANT MATERIALS AT TIME OF PLANTING, IE. TEMPERATURE, PRECIPITATION.
 - ALL TREE PITS SHALL BE AT LEAST 2 FT. (600MM) WIDER THAN BALL OF THE TREE TO BE PLANTED AND SHALL BE DEEP ENOUGH SO THAT THE TOP OF BALL IS AT THE SAME LEVEL AS SURROUNDING GRADE, A MINIMUM OF 6" (150MM) OF BACKFILL SHALL BE PLACED UNDER BALL, TREE PITS ARE NOT TO BE LEFT OPEN OVER NIGHT.
 - SHRUB BEDS SHALL BE EXCAVATED TO A DEPTH OF 8" (450MM) AND FILLED WITH APPROVED BACKFILL MATERIAL, SHRUB BEDS ARE NOT TO BE LEFT OPEN OVER NIGHT.
 - ALL TREES SHALL HAVE AN EARTH SAUCER AT ITS BASE WITH A DIAMETER AS LARGE AS EXCAVATED AREA AND SHAPED TO RETAIN WATER (SEE DETAIL), EARTH SAUCER TO HAVE APPROVED MULCH INSTALLED TO A MINIMUM DEPTH OF 1.5" (38MM).
 - ALL BURLAP SHALL BE CUT AND BURIED BELOW SURFACE DURING PLANTING.
 - ALL EVERGREENS ARE TO BE WRAPPED THE FIRST WINTER AT THE EXPENSE OF THE LANDSCAPE CONTRACTOR.
 - ALL SHRUBS PLANTED WITHIN 10' OF SALTED ROADWAYS, PARKING AND SIDEWALKS TO BE PROTECTED WITH SILT FENCING THROUGHOUT THE FIRST WINTER AFTER INSTALLATION AT THE EXPENSE OF THE LANDSCAPE CONTRACTOR (OPTIONAL).
 - DIRECT ALL RAINLEADERS AND SUMP LEADERS AWAY FROM PLANTING BEDS AND TO DESIGNATED DRAINAGE SWALES.
 - DO NOT INSTALL PLANT MATERIAL IN DRAINAGE SWALES.
 - CONTRACTOR IS TO REMOVE ALL STAKES AND GUY WIRES AFTER 2 FULL GROWING SEASONS.
- SOD**
- ALL LANDSCAPED AREAS TO BE SODDED TO THE STREET CURB (S) UNLESS OTHERWISE STATED.
 - CONTRACTOR TO ENSURE (WHERE APPLICABLE) ALL PLANTING BEDS ADJACENT TO TRAFFIC ISLANDS, INTERIOR SITE CURBING AND SIDEWALKS HAVE A 30% (10% SOD MAINTENANCE STRIP) INSTALLED.
 - ANY SODDING OR WORKS ON LANDS ADJUTING THE PROPERTY FROM THE LOT LINES TO SIDEWALK AND CURBING SHALL BE COMPLETED OR REPAIRED TO THE SATISFACTION OF THE LANDSCAPE ARCHITECT, CITY, AND OR REGIONAL MUNICIPALITY UNLESS OTHERWISE STATED.
 - SOD SHALL BE CERTIFIED #1 CULTIVATED TURF GRASS GROWN AND SOLD IN ACCORDANCE WITH THE CLASSIFICATIONS OF THE NURSERY SOD GROWERS ASSOCIATION OF ONTARIO, AT TIME OF SALE IT SHALL HAVE A STRONG FIBROUS ROOT SYSTEM AND SHALL BE CUT IN PIECES APPROXIMATELY ONE SQ.YD (900 M²) IN AREA WITH THE SOIL PORTION BEING 3/4" (19MM).
 - SOD TO BE FERTILIZED AT THE APPROPRIATE RATES AS INDICATED BY SOIL TESTS COMPLETED BY A REPUTABLE SOILS LABORATORY.
 - UPON INSTALLATION AREAS SHOULD BE WATERED SO AS TO SATURATE SOD AND THE UPPER 4" (100MM) OF BACKFILL, TOPSOIL, AFTER SOD AND SOIL HAVE DRIED SUFFICIENTLY TO PREVENT DAMAGE, IT SHALL BE ROLLED WITH A ROLLER PROVIDING 1500 LBS. (68KG) PRESSURE PER SQ.FT.
 - CONTRACTOR TO REPAIR ALL DAMAGED AREAS TO THE SATISFACTION OF THE LANDSCAPE ARCHITECT AND OR CLIENT.

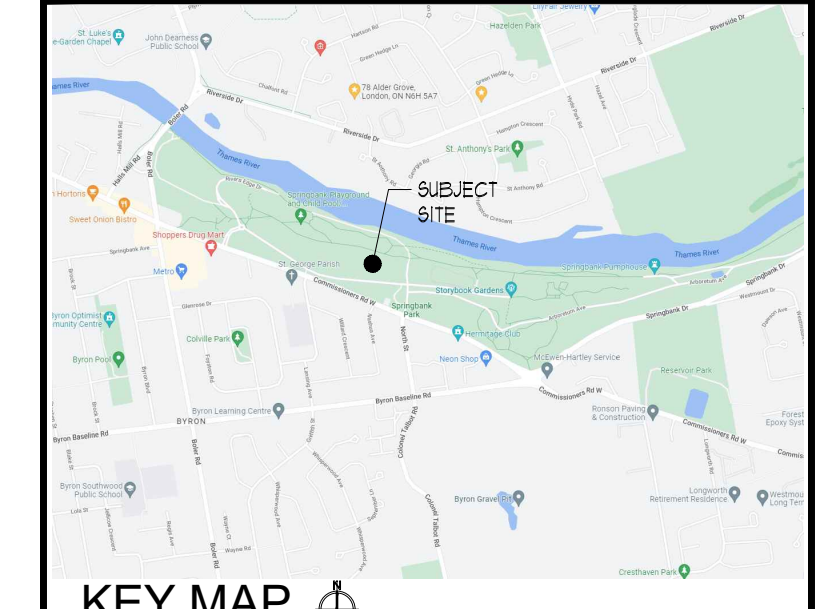

RON KOUDYNS LANDSCAPE ARCHITECTS INC.

ALL DRAWINGS REMAIN THE PROPERTY OF THE LANDSCAPE ARCHITECT AND SHALL NOT BE REPRODUCED OR REUSED WITHOUT THE LANDSCAPE ARCHITECT'S WRITTEN PERMISSION.

THIS DRAWING SHALL NOT BE USED FOR CONSTRUCTION OR TENDER PURPOSES UNLESS SIGNED AND DATED BY BARRY R. MURPHY, O.A.L.A. C.S.L.A. LANDSCAPE ARCHITECT, LONDON, ONTARIO (519) 667-3322.

Barry R. Murphy, O.A.L.A. C.S.L.A. DATE

DATE	DESCRIPTION	No.
APR2423	ISSUED FOR REVIEW	1
APR123	ISSUED OPTION 1 FOR PRICING	2
JAN1023	ISSUED FOR COORD.	1

PLOTTING INFORMATION
PLOTTED DATE = APR.24.24
PLOTTED SCALE = 1:1

FOR REVIEW ONLY

MEMBER OF THE ASSOCIATION OF LANDSCAPE ARCHITECTS OF ONTARIO

PROJECT TITLE:
BYRON LEGION MONUMENT
SPRINGBANK PARK
LONDON, ONTARIO

DRAWING TITLE:
DRAFT LANDSCAPE PLAN OPTION 1

DATE: JANUARY 2023	SCALE: AS NOTED	DRAWING No. L-1
DRAWN: RKLA Inc.	CHECKED BY: B.R.M.	
PROJECT No. 22-305Lf		

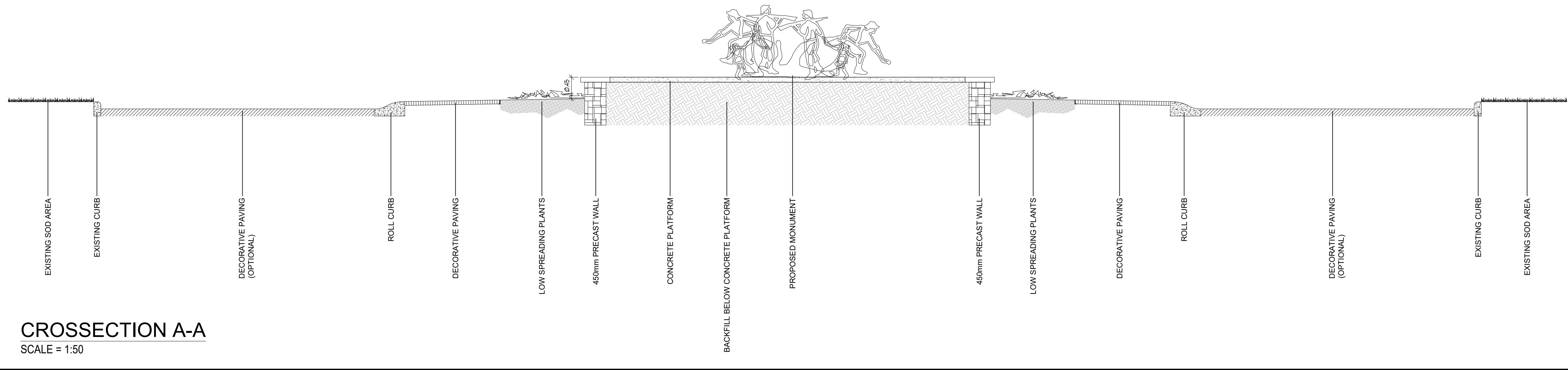

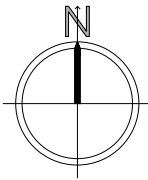



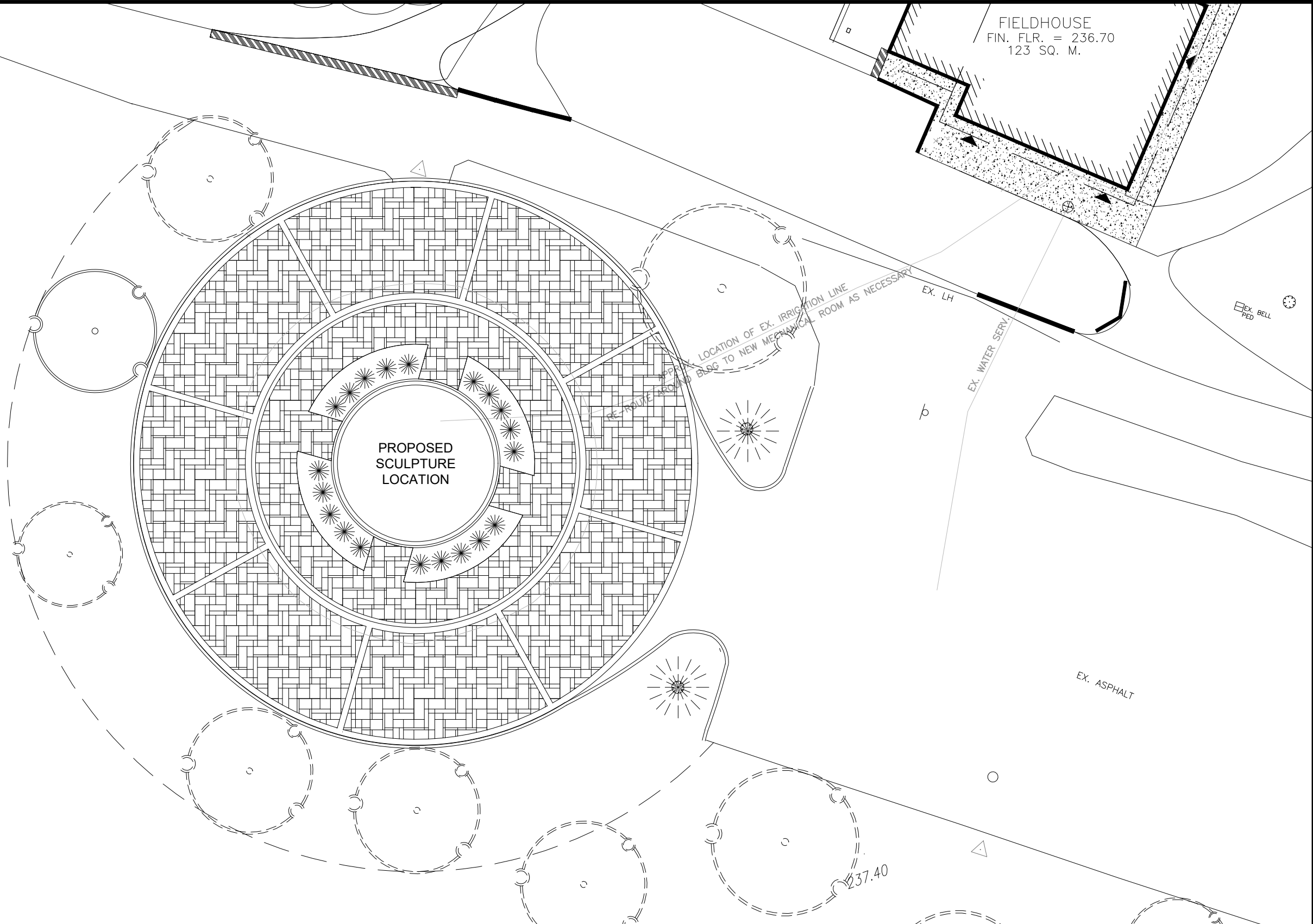



FIELDHOUSE
FIN. FLR. = 236.70
123 SQ. M.



LEGEND

-  PROPOSED DECIDUOUS TREES
-  PROPOSED PLANTINGS
-  PROPOSED PAVING
-  PROPOSED RETAINING WALL
-  EXISTING DECIDUOUS TREES TO REMAIN
-  EXISTING CONIFEROUS TREES TO REMAIN

TITLE:

CONCEPT PLAN
BYRON LEGION MONUMENT
SPRINGBANK PARK
LONDON, ON



PROJECT NUMBER: 22-305 Lf	SCALE: 1:200
DRAWN BY: RKLA Inc.	DATE: JUNE 2023
DRAWING NUMBER:	L-1



RON KOUDYS
LANDSCAPE
ARCHITECTS
368 Oxford Street East, London, Ontario, N6A 1V7
Tel: (519) 667-3322, Fax: (519) 645-2474

TITLE:

CONCEPT RENDER
BYRON LEGION MONUMENT
SPRINGBANK PARK
LONDON, ON

PROJECT NUMBER:

22-305 Lf

SCALE:

N.T.S.

DRAWN BY: RKLA Inc.

DATE: JUNE 2023

DRAWING NUMBER:

L-2